

Table of Contents

1. Introduction	9
Step 1 - Preparing the kit	10
Step 2 - How to navigate through the manual	10
Step 3 - View high resolution images	11
Step 4 - All the required tools are included	11
Step 5 - Additional utilities for this guide	12
Step 6 - Labels guide	12
Step 7 - Spare bag	13
Step 8 - Printed parts - versioning	13
Step 9 - We are here for you!	14
Step 10 - Pro tip: inserting the nuts	15
Step 11 - Important: Electronics protection	16
Step 12 - Reward yourself	17
Step 13 - How to successfully finish the assembly	18
Step 14 - Prepare your desk	19
Step 15 - Installing the add-ons and upgrades	20
2. Base assembly	21
Step 1 - Tools necessary for this chapter	22
Step 2 - Base assembly: parts preparation	22
Step 3 - Inserting the zip ties	23
Step 4 - Base assembly: parts preparation	23
Step 5 - Installing the motor mounts	24
Step 6 - Installing the rear motor	24
Step 7 - Securing the rear motor	25
Step 8 - Installing the front motor right	25
Step 9 - Installing the front motor left	26
Step 10 - Bottom frame: parts preparation	26
Step 11 - Assembling the bottom profile: front + left	27
Step 12 - Assembling the bottom profile: left + rear	27
Step 13 - Assembling the bottom profile: right	28
Step 14 - Inserting the spacer pins	28
Step 15 - Anti-vibration feet: parts preparation	29
Step 16 - Installing the anti-vibration feet	29
Step 17 - Installing the bottom frame	30
Step 18 - Mounting the bottom frame: right side	30
Step 19 - Mounting the bottom frame: rear + left + front	31
Step 20 - Haribo time	31
Step 21 - Done	32
3. Back assembly	33
Step 1 - Tools necessary for this chapter	34
Step 2 - PSU assembly: parts preparation	34
Step 3 - Preparing the PSU	35
Step 4 - Power cables info	36
Step 5 - Connecting the PSU	37
Step 6 - xBuddy: parts preparation I.	37
Step 7 - xBuddy: parts preparation II.	38
Step 8 - Applying the thermal pads	38
Step 9 - Installing the xBuddy	39
Step 10 - Installing the xBuddy extension	39
Step 11 - Installing zip ties	40

Step 12 - Connecting the xBuddy extension board	40
Step 13 - Inserting grommets: xBuddy box	41
Step 14 - Wi-Fi: parts preparation	41
Step 15 - Assembling the Wi-Fi	42
Step 16 - Installing the Wi-Fi assembly	42
Step 17 - Back panel: parts preparation	43
Step 18 - Installing grommets: back panel top	43
Step 19 - Installing grommets: sides + bottom	44
Step 20 - Aligning the PSU	44
Step 21 - Mounting the PSU	45
Step 22 - Aligning the xBuddy box assembly	45
Step 23 - Mounting the xBuddy box	46
Step 24 - Power cables cover: parts preparation	46
Step 25 - Connecting the power cables	47
Step 26 - Preparing the PSU-cable-cover	48
Step 27 - Covering the PSU cables	48
Step 28 - Chamber fans: parts preparation	49
Step 29 - Assembling the fan grid	49
Step 30 - Attaching the fans	50
Step 31 - Covering the cooling fans	50
Step 32 - Rear profiles: parts preparation	51
Step 33 - Installing the rear profiles	51
Step 34 - Mounting the back panel	52
Step 35 - Stepper splitter: parts preparation	52
Step 36 - Guiding the Stepper splitter cable	53
Step 37 - Connecting the Stepper splitter	53
Step 38 - Mounting the Stepper Splitter	54
Step 39 - LCD cable: parts preparation	54
Step 40 - Guiding the LCD cable	55
Step 41 - Main FE cable INFO	55
Step 42 - Connecting the FE cable (no 3.)	56
Step 43 - Guiding the FE cable (no. 2)	56
Step 44 - Guiding the FE cable (no. 1)	57
Step 45 - Guiding the FE cable (no. 4 and 5)	57
Step 46 - FE cable - xBuddy: parts preparation	58
Step 47 - Connecting the FE cable: xBuddy	58
Step 48 - Plugging the xLCD cable	59
Step 49 - PSU-cover: parts preparation	59
Step 50 - Connecting the FE cable: PSU	60
Step 51 - Haribo time	60
Step 52 - Done	61
4. Heatbed assembly	62
Step 1 - Tools necessary for this chapter	63
Step 2 - Heatbed: parts preparation	64
Step 3 - Heatbed cable assembly (part 1)	64
Step 4 - Heatbed cable assembly (part 2)	65
Step 5 - Bed-cable-cover-bottom: parts preparation	65
Step 6 - Attaching the cable cover	66
Step 7 - Heatbed carriage: parts preparation	66
Step 8 - Preparing the heatbed carriage	67
Step 9 - Installing the expansion joints	67
Step 10 - RGB LED strip: parts preparation	68
Step 11 - Installing the LED strip	68
Step 12 - Attaching the LED strip diffuser	69

Step 13 - Covering the RGB LED strip	69
Step 14 - Guiding the RGB LED strip cable	70
Step 15 - Bed mounts: parts preparation	70
Step 16 - Assembling the bed mounts	71
Step 17 - Securing the bed mounts	71
Step 18 - Bed mounts: inserting the nuts	72
Step 19 - Assembling the CORE-One-bed-spacer-rear	72
Step 20 - Installing the bed-mount-right	72
Step 21 - Installing the bed-mount-left	73
Step 22 - Mounting the heatbed: parts preparation	73
Step 23 - Mounting the heatbed	74
Step 24 - Tightening the heatbed	74
Step 25 - Covering the cables: parts preparation	75
Step 26 - Guiding the heatbed cables	75
Step 27 - Covering the heatbed cables	76
Step 28 - Mounting the heatbed: parts preparation	76
Step 29 - Attaching the heatbed assembly	77
Step 30 - Mounting the heatbed assembly: rear motor	78
Step 31 - Mounting the heatbed assembly: front motor left	78
Step 32 - Mounting the heatbed assembly: front motor right	79
Step 33 - Attaching the heatbed cables I.	79
Step 34 - Attaching the heatbed cables II.	80
Step 35 - Securing the heatbed cables: parts preparation	80
Step 36 - Securing the textile sleeve	81
Step 37 - Guiding the heatbed assembly cables	81
Step 38 - Connecting the heatbed power cables	82
Step 39 - Haribo time	82
Step 40 - Done	83
5. CoreXY assembly	84
Step 1 - Tools necessary for this chapter	85
Step 2 - Rod holders: parts preparation	85
Step 3 - Assembling the rod holders	86
Step 4 - Preparing the front rod holders	86
Step 5 - Installing the front rod holders	87
Step 6 - XY carriage: parts preparation	87
Step 7 - Assembling the XY-carriages	88
Step 8 - Assembling the linear holder left	88
Step 9 - Assembling the linear holder right	89
Step 10 - Attaching the linear holder assemblies	89
Step 11 - Smooth rods INFO	90
Step 12 - Mounting the smooth rods	90
Step 13 - Securing the rear rod holders	91
Step 14 - Securing the front rod holders	91
Step 15 - Motor mounts: parts preparation	92
Step 16 - Motor mounts: part preparation	92
Step 17 - Assembling the XY-motor-mount-right I.	93
Step 18 - Assembling the XY-motor-mount-right II.	93
Step 19 - Assembling the XY-motor-mount-left I.	94
Step 20 - Assembling the XY-motor-mount-left II.	94
Step 21 - Belt tensioners: parts preparation I.	95
Step 22 - Belt tensioners: parts preparation II.	95
Step 23 - Preparing the tensioner pulleys	96
Step 24 - Assembling the belt tensioner left I.	96
Step 25 - Assembling the belt tensioner left II.	97

Step 26 - Assembling the belt tensioner right	97
Step 27 - Installing the belt tensioners: parts preparation	98
Step 28 - Installing the motor mount left	98
Step 29 - Installing the motor mount right	99
Step 30 - Installing the belt-tensioner-left	99
Step 31 - Installing the belt-tensioner-right	100
Step 32 - Linear rail: parts preparation	100
Step 33 - Attaching the linear rail	101
Step 34 - Securing the linear rail	101
Step 35 - Installing the linear rail: parts preparation	102
Step 36 - Installing the linear rail assembly	102
Step 37 - Linear rail: removing the safety pins	103
Step 38 - Bed-stop: parts preparation	103
Step 39 - Assembling the bed-stop	103
Step 40 - Mounting the bed-stop	104
Step 41 - X&Y motors: parts preparation	104
Step 42 - Installing the X-axis pulley	105
Step 43 - Installing the Y-axis pulley	106
Step 44 - XY belts: parts preparation	107
Step 45 - XY belts INFO	107
Step 46 - Y belt guiding: Y motor pulley	108
Step 47 - Securing the Y-axis motor	108
Step 48 - Y belt guiding: Y motor mount	109
Step 49 - Y belt guiding: belt tensioner	109
Step 50 - Y belt guiding: X motor mount	110
Step 51 - Y belt guiding: securing the belt	110
Step 52 - X belt guiding: X motor pulley	111
Step 53 - Securing the X-axis motor	111
Step 54 - Y belt guiding: X motor mount	112
Step 55 - X belt guiding: belt tensioner	112
Step 56 - X belt guiding: Y motor mount	113
Step 57 - X belt guiding: securing the belt	113
Step 58 - Checking the belt guidance	114
Step 59 - Bowden guide: parts preparation	114
Step 60 - Securing the Nextruder holder	115
Step 61 - Securing the Y motor cable	115
Step 62 - Securing the X motor cable	116
Step 63 - Installing the bowden guide	116
Step 64 - White LED strip: parts preparation	117
Step 65 - Sticking the White LED strip	117
Step 66 - Installing the white LED assembly	118
Step 67 - Door sensor & White LED strip: parts preparation	118
Step 68 - Inserting the zip ties	119
Step 69 - Installing the door sensor	119
Step 70 - Securing the door sensor cable	120
Step 71 - Guiding the cables: LED and door sensor	120
Step 72 - Buddy3D Camera Note	121
Step 73 - Smooth rods: parts preparation	121
Step 74 - Installing the CoreXY assembly	122
Step 75 - Securing the smooth rods	122
Step 76 - Aligning the linear rail	123
Step 77 - Guiding the corexy cables	123
Step 78 - Guiding the cooling fan cables	124
Step 79 - Fixing the bed-stop	124
Step 80 - Connecting the cooling fans cables	125

Step 81 - Connecting the corexy cables	125
Step 82 - Haribo time	126
Step 83 - Done	126
6. Nextruder assembly	127
Step 1 - Tool necessary for this chapter	128
Step 2 - Nextruder idler assembly: parts preparation	128
Step 3 - Assembling the extruder idler	129
Step 4 - Assembling the extruder: parts preparation I.	129
Step 5 - Assembling the extruder: parts preparation II.	130
Step 6 - Assembling the extruder	130
Step 7 - Assembling the gearbox	131
Step 8 - Assembling the PG-ring	131
Step 9 - Assembling the PG-assembly	132
Step 10 - Checking the PG-assembly	132
Step 11 - Assembling the Nextruder idler	133
Step 12 - Gear lubrication: parts preparation	133
Step 13 - Lubricating the gear	134
Step 14 - Covering the planetary gear	134
Step 15 - Assembling the Idler-swivel: parts preparation	135
Step 16 - Assembling the Idler-swivel	135
Step 17 - Assembling the Idler-nut	136
Step 18 - Mounting the Idler-swivel assembly	136
Step 19 - NTC thermistor: parts preparation	137
Step 20 - Assembling the NTC thermistor	137
Step 21 - Mounting the Nextruder: parts preparation	137
Step 22 - Protecting the heatbed	138
Step 23 - Mounting the Nextruder	138
Step 24 - Hotend fan: parts preparation	139
Step 25 - Installing the Hotend fan	139
Step 26 - Guiding the Hotend fan cables	140
Step 27 - LoveBoard: parts preparation I.	140
Step 28 - LoveBoard: parts preparation II.	141
Step 29 - Assembling the Loveboard-mount	141
Step 30 - Assembling the Printhead-cover	142
Step 31 - Assembling the LoveBoard	142
Step 32 - Guiding the main cable	143
Step 33 - Covering the LoveBoard	143
Step 34 - Swingarm: parts preparation I.	144
Step 35 - Swingarm: parts preparation II.	144
Step 36 - Guiding the main cable	145
Step 37 - Mounting the main cable	145
Step 38 - Attaching the LoveBoard assembly	146
Step 39 - Mounting the swingarm	146
Step 40 - Attaching the main cable	147
Step 41 - Inserting the PTFE tube	147
Step 42 - Securing the PTFE tube	148
Step 43 - Checking the movement	148
Step 44 - Print fan: parts preparation	149
Step 45 - Assembling the fan-shroud	149
Step 46 - Installing the print fan assembly	150
Step 47 - Hotend: parts preparation	150
Step 48 - Installing the hotend	151
Step 49 - Connecting the heatsink cables	151
Step 50 - Connecting the hotend cables	152

Step 51 - Connecting the print fan cable	152
Step 52 - Connect E-motor cable	152
Step 53 - LoveBoard covers: parts preparation	153
Step 54 - LoveBoard: Wiring check	153
Step 55 - Covering the LoveBoard	154
Step 56 - Guiding the main cable	154
Step 57 - Haribo time	155
Step 58 - Done	155
7. Bodywork & Electronics	156
Step 1 - Tools necessary for this chapter	157
Step 2 - Front profiles: parts preparation	157
Step 3 - Installing the front right profile	158
Step 4 - Installing the front left profile	158
Step 5 - Top profiles: parts preparation	159
Step 6 - Assembling the top profiles I.	159
Step 7 - Assembling the top profiles II.	160
Step 8 - Aligning the top profiles	160
Step 9 - Installing the top profiles	161
Step 10 - CoreXY fixing screws: parts preparation	161
Step 11 - Fixing the CoreXY assembly	162
Step 12 - Side sensor base: parts preparation	162
Step 13 - Assembling the side sensor base	163
Step 14 - Testing the lever	163
Step 15 - Installing the magnets	164
Step 16 - IR Sensor: parts preparation	164
Step 17 - Connecting the IR sensor	165
Step 18 - Installing the IR sensor	165
Step 19 - Installing the side sensor cover	166
Step 20 - Side filament sensor: parts preparation	166
Step 21 - Installing the side filament sensor	167
Step 22 - Guide the filament sensor cable	167
Step 23 - Connecting the side filament sensor	168
Step 24 - NFC Antenna: parts preparation	168
Step 25 - Applying the adhesive film	169
Step 26 - Installing the NFC Coil	169
Step 27 - Connecting the NFC Coil	170
Step 28 - Wiring check	170
Step 29 - Preparing the electronics cover	171
Step 30 - Installing the electronics cover	171
Step 31 - Buddy3D Camera Note	172
Step 32 - xBuddy cover: parts preparation	172
Step 33 - Installing the xBuddy cover	173
Step 34 - Installing the rear cover	173
Step 35 - Right side: parts preparation	174
Step 36 - Installing the spool holder	174
Step 37 - Right handle: parts preparation	175
Step 38 - Installing the collet	175
Step 39 - Mounting the handle	176
Step 40 - Fixing the right side	176
Step 41 - Left side: parts preparation	177
Step 42 - Installing the left side	177
Step 43 - Haribo time	178
Step 44 - Done	178
8. Trim, Door & xLCD	179

Step 1 - Tools necessary for this chapter	180
Step 2 - Top cover: parts preparation	180
Step 3 - Removing the foil	181
Step 4 - Test-fitting the top cover	181
Step 5 - Assembling the top cover I.	182
Step 6 - Assembling the top cover II.	182
Step 7 - Testing the ventilation	183
Step 8 - Installing the top cover	183
Step 9 - Side covers: parts preparation	184
Step 10 - Removing the foil	184
Step 11 - Covering the left side	185
Step 12 - Covering the right side	185
Step 13 - xLCD: parts preparation	186
Step 14 - Assembling the xLCD I.	186
Step 15 - Assembling the xLCD II.	187
Step 16 - Installing the FE Faston connector	187
Step 17 - Installing the LCD knob	188
Step 18 - xLCD bezel: parts preparation	188
Step 19 - Mounting the xLCD I.	189
Step 20 - Mounting the xLCD II.	189
Step 21 - Installing the xLCD assembly	190
Step 22 - Securing the xLCD assembly	190
Step 23 - Door seal: parts preparation	191
Step 24 - Attaching the top seal	191
Step 25 - Attaching the side seals	192
Step 26 - Magnet holders: parts preparation	192
Step 27 - Assembling the magnet holders	193
Step 28 - Installing the magnet holders	193
Step 29 - Hinges: parts preparation	194
Step 30 - Installing the door-hinge-in parts	194
Step 31 - Installing the door-hinge-out I.	195
Step 32 - Installing the door-hinge-out II.	195
Step 33 - Door panel: parts preparation	196
Step 34 - Door panel: removing the protective film	196
Step 35 - Installing the door panel	197
Step 36 - Assembling the door handle	197
Step 37 - Securing the door handle	198
Step 38 - Haribo time	198
Step 39 - Done	199
9. Calibration & First run	200
Step 1 - Belt tensioning	201
Step 2 - Attaching the print sheet	201
Step 3 - Turning it ON	202
Step 4 - Setting up the printer: Intro	202
Step 5 - Setting up the printer: Network setup	203
Step 6 - Wizard: Intro	203
Step 7 - Wizard: Door Sensor Calibration	204
Step 8 - Wizard: Loadcell Test	204
Step 9 - Wizard: Gearbox Alignment	205
Step 10 - Wizard: Filament Sensor Calibration	205
Step 11 - Wizard complete	206
Step 12 - Haribo time	206
Step 13 - Handbook	207
Step 14 - Firmware update	207

Step 15 - Give us feedback	208
Step 16 - Prusa knowledge base	208
Step 17 - Join Printables!	209
Manual changelog	210
Step 1 - Version history	211

1. Introduction



STEP 1 Preparing the kit



- ◆ **Welcome to the guide for assembling setting up your Prusa CORE One kit.** Follow these steps to ensure your printer is ready for its first print.
- ◆ Please prepare the kit received from Prusa Research.
- i No soldering or wire crimping is required.

STEP 2 How to navigate through the manual

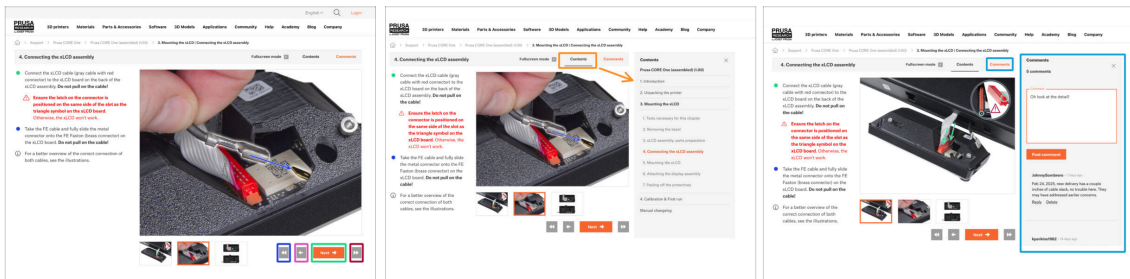

- ◆ Use the graphical navigation buttons in the bottom right corner or the arrow keys on your keyboard:
 - ◆ **Next button / Right arrow key** - Moves to the next image, or to the next step if it's the last image in the step.
 - ◆ **Left arrow button / Left arrow key** - Moves to the previous image, or to the previous step if it's the first image in the step.
 - ◆ **Play backward button / Up arrow key** - Moves to the previous step.
 - ◆ **Play forward (Next) button / Down arrow key** - Moves to the next step.
- ◆ Click on **Contents** to expand the full list of steps in this guide. This allows you to jump to any step regardless of the sequence.
- ◆ Click on **Comments** to open the discussion for a specific step and leave your feedback.

STEP 3 View high resolution images

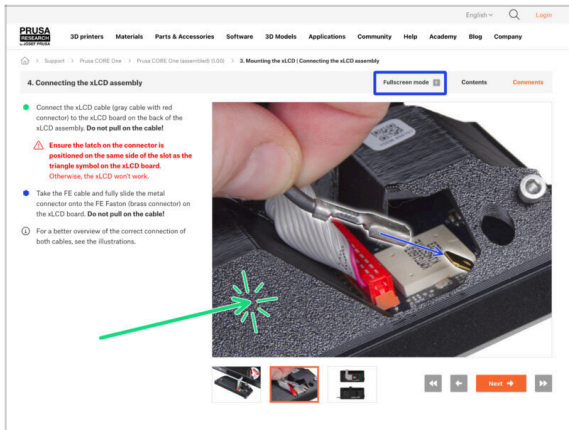

- When you browse the guide on help.prusa3d.com, you can view the original images in high resolution for clarity.
- Just click on the image to open it in high resolution for a detailed view.
- Click on **Fullscreen mode** or press the F key to maximize your screen space and focus entirely on the instructions.

STEP 4 All the required tools are included

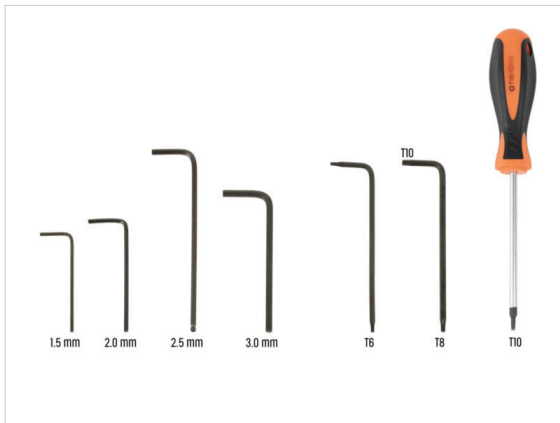
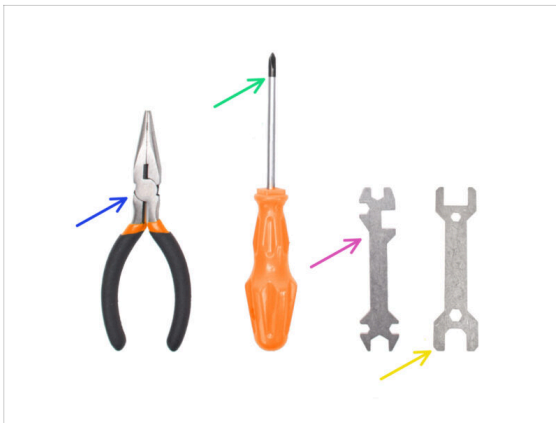

● Tool package includes:

- Tools can be found in *Electronics & fasteners* package.
- Needle-nose pliers (1x)
- Philips (PH2) screwdriver (1x)
- Universal wrench (1x)
- Wrench size 13-16 mm (1x)
- Allen key set
- Torx key set

STEP 5 Additional utilities for this guide



- ◆ **Some steps in the manual will require commonly available items to help you with assembly (not included in the kit):**
- ◆ Paper towels or a piece of cloth - For wiping preservative oil from the smooth rods and linear rail.
- ◆ Scissors - For cutting a bag with bearings
- ◆ Lubricant (included in the kit) - For lubricating the planetary gear in the Nextruder (print head).

STEP 6 Labels guide

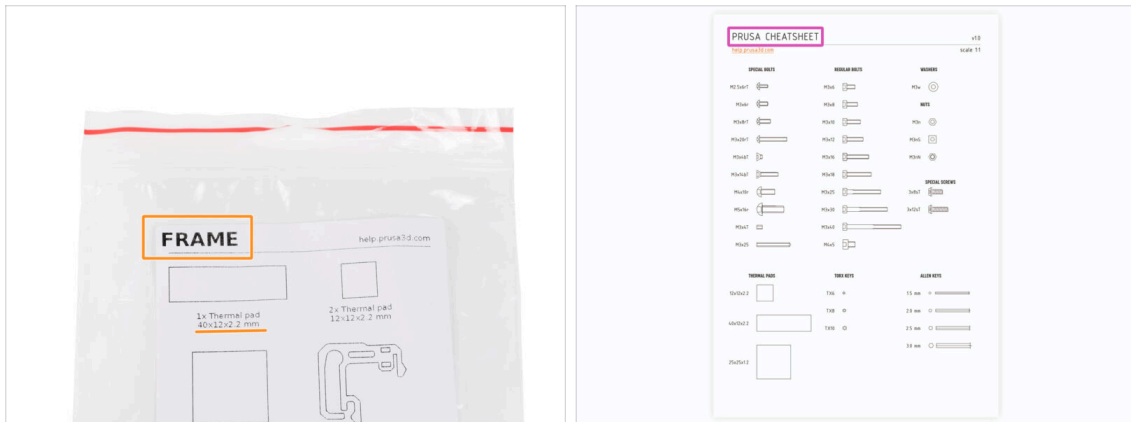

- ◆ All the boxes and bags including parts for the build are labeled.
- ◆ The labels include the list of contents and part count.
- ◆ You can download a **Cheatsheet** with 1:1 fastener drawings from our site prusa.io/core-one-cheatsheet. Print it at 100 %, don't rescale it, otherwise, it won't work.
- i For PRUSA veterans: Fasteners are divided into individual bags according to its type. Not into packages for individual chapters, as it was with previous printers.
- P The instructions will specify the package for each part, with the exception of fasteners, which are always located in the Fasteners package.

STEP 7 Spare bag



- ◆ Spare fasteners are included in each bag of fasteners. The amount of spare is always included in the total number shown on the bag.
- ◆ Similarly, some parts may include one extra piece in the same bag.

STEP 8 Printed parts - versioning



- ◆ Most of the 3D printed parts on Prusa CORE One are marked with their version.
 - ◆ **E, F and Gx series** (e.g. E1) - those parts are printed on Prusa Research farm and are distributed with the kit.
 - ◆ **R, S and Tx series** (e.g. R1) - those parts are available for download at [printables.com](https://www.prusa3d.com/printables.com). They are identical to the factory ones.
- ◆ The numbers indicate minor revisions that usually involve small design tweaks. A different label in the manual (e.g., a different version shown in photos) does not affect the assembly – all versions are fully compatible.
 - ◆ However, if a specific revision requires a different assembly procedure, we will clearly highlight it in the manual and explain the differences.
- ① In case you have issues while assembling the printer with the certain printed part, please try to find this label and tell it to our support team.

STEP 9 We are here for you!

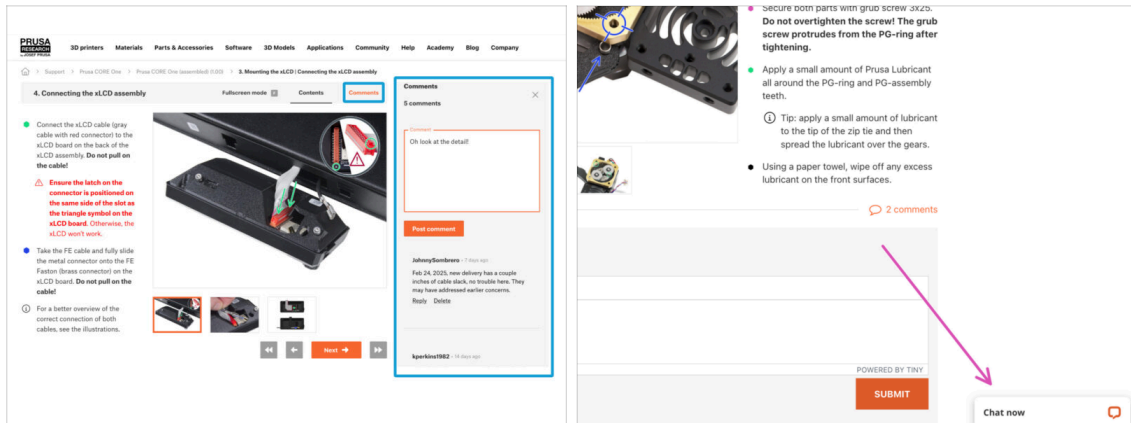

- Lost in the instructions, missing screw or cracked printed part? **Let us know!**
- You can contact us using the following channels:
 - Using comments under each step.
 - Using our 24/7 live chat here at help.prusa3d.com
 - Writing an email to info@prusa3d.com

STEP 10 Pro tip: inserting the nuts

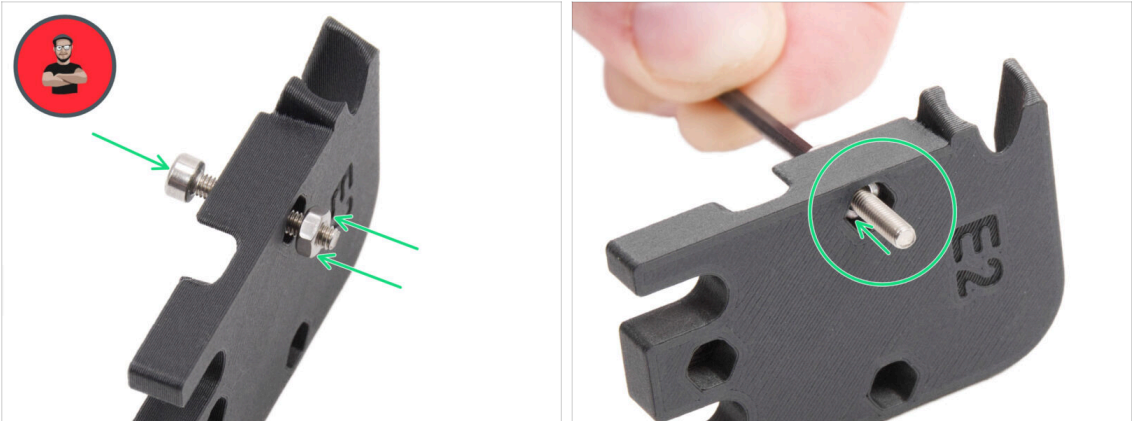

- 3D printed parts are very precise, however, there still might be a tolerance in the printed part and the same goes for the size of the nut.
- Therefore it might happen, that the nut won't fit easily in or might be falling out. Let's see, how to fix it:
 - **Nut won't fit in:** use a screw with a thread along its entire length (typically: M3x10, M3x18) and screw it from the opposite side of the opening. While tightening the screw, the nut will be pulled in. Remove the screw afterwards.
 - **Nut keeps falling out:** Use a piece of tape to fix the nut temporarily in place, as soon as you insert the screw in, you can remove the tape. *Using glue isn't recommended as it can partly reach into the thread and you won't be able to tighten the screw properly.*
- Every time we recommend using the "screw pulling technique", you will be reminded with Joe's avatar ;)
- ⓘ Parts in the pictures are used as an example.

STEP 11 Important: Electronics protection

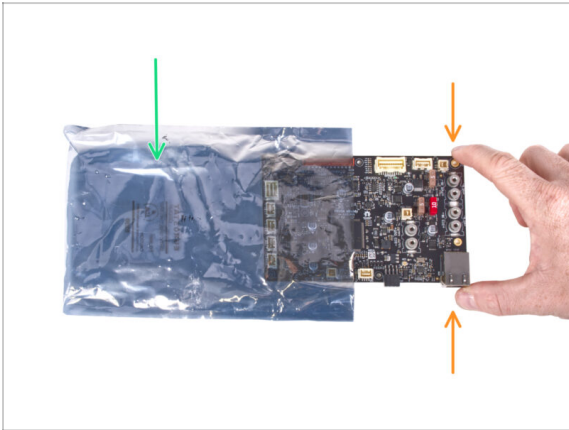

⚠ WARNING: Make sure to **protect the electronics against electrostatic discharge (ESD)**. Always unpack the electronics right before you need them!

Here are some **tips to prevent damage to the electronics**:

- Keep the electronics inside the ESD bag right until you are asked to install them.
- Always touch the sides of the board only while handling it. Avoid touching the components on the surface.
- Before you touch the electronics use any conductive (metal) structure nearby to neutralize the possible static charge from your hands.
- Be extra cautious in rooms with carpets, which are often a source of electrostatic energy.
- Clothes made of wool or certain synthetic fabrics can easily gather static electricity too. It is safer to wear cotton clothing for the assembly.

STEP 12 Reward yourself



- ◆ Building the CORE One is a rewarding experience. After finishing each chapter, reward yourself. **There is a bag of Haribo bears in the box just for that!**
- ⚠ **The biggest issue from our experience** (MK4S, MK4, MK3S+, MK3S, MK3, MK2S, ...) is inadequate bear consumption. Many of you didn't have enough gummy bears for all chapters, some even ate them all before they started!
- ◆ After years of thorough scientific research, we came to a solution => At the end of each chapter, you will be told a specific amount of bears to consume.
- ◆ Eating an incorrect amount than prescribed in the manual might lead to a sudden boost of energy. Please consult a professional in the closest candy store.
- ⚠ **Hide the Haribo for now!** From our experience, an unattended bag with sweets will suddenly disappear. Confirmed by multiple cases all around the World.

STEP 13 How to successfully finish the assembly

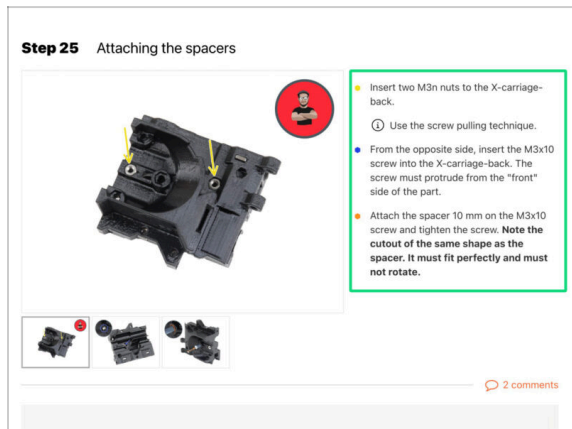

To successfully finish the CORE One kit please follow all these:

- Always read all the instructions at the current step first, it will help you to understand what you need to do. Don't cut or trim unless you are told to!!!
- Don't follow pictures only!** It is not enough, the written instructions are as brief as they could be. **Read them!**
- Read the comments from the other users, they are great sources of ideas. We read them too and based on your feedback improved the manual and the entire assembly.
- Use a reasonable force**, the printed parts are tough, but not unbreakable. If it doesn't fit, check your approach twice.
- Eat the gummy bears as instructed!** Disobedience won't be tolerated :D
- Most importantly: Enjoy the build, and have fun.** Cooperate with your kids, friends or partners.

STEP 14 Prepare your desk

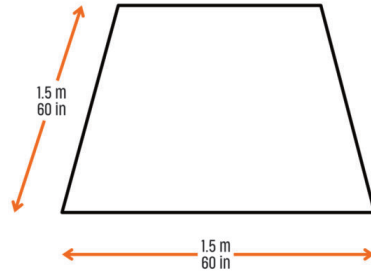

- **Tidy up your desk!** Tidying up decreases the probability of losing small parts.
- **Clear your workspace.** Make sure you have enough room. A nice clear flat workbench will get you the results you are aiming for.
- **Let there be light!** Make sure you are in a well-lit environment. Another lamp or even an extra flashlight will probably come in handy.
- Prepare something to contain the plastic bags and the removed packing materials so you can recycle them afterwards. Make sure there are no important parts being discarded.
- A minimum working space of 1.5×1.5 meters (60×60 inches) is recommended.
- ⚠ **It's highly recommended to place a soft pad on your workbench. Some sheet metal parts have sharp edges that could scratch the surface.**
- ⓘ You can use a piece of cardboard as a protective pad.
- OK, we are ready. Let's start! Go to chapter **2. Frame assembly**

STEP 15 Installing the add-ons and upgrades



- ◆ This information applies to users planning to install upgrades and add-ons, such as Buddy Camera, an advanced filtration system, and MMU3 in the future.
- ① **Before installing any add-ons and upgrades, it is essential to completely assemble and test your printer.** Once the printer is fully functional, follow the separate MMU3 or add-on assembly manuals to modify the printer for installation.

2. Base assembly



STEP 1 Tools necessary for this chapter

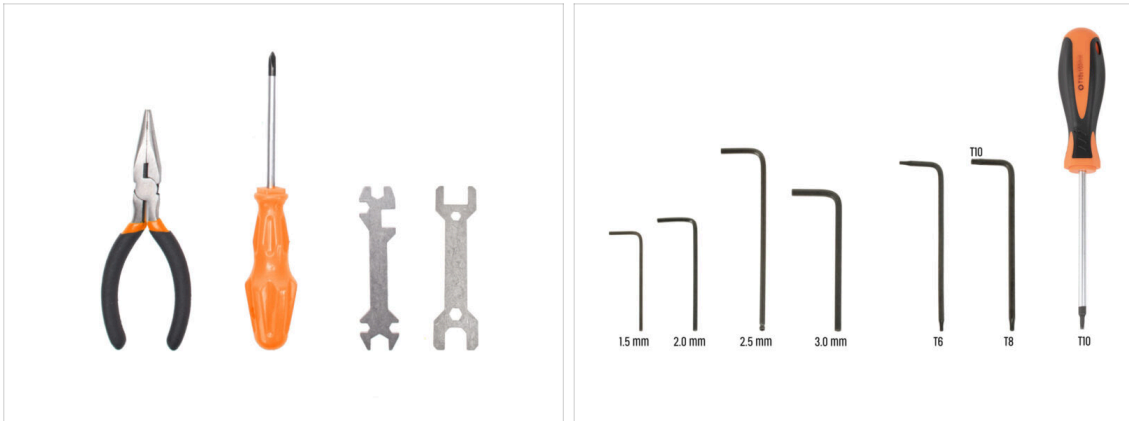

● For this chapter, please prepare:

● Wrench 13-16

● 2.5mm Allen key

● T10 torx key / T10 torx screwdriver

ⓘ Tools can be found in box number 2. Electronics & fasteners package.

STEP 2 Base assembly: parts preparation

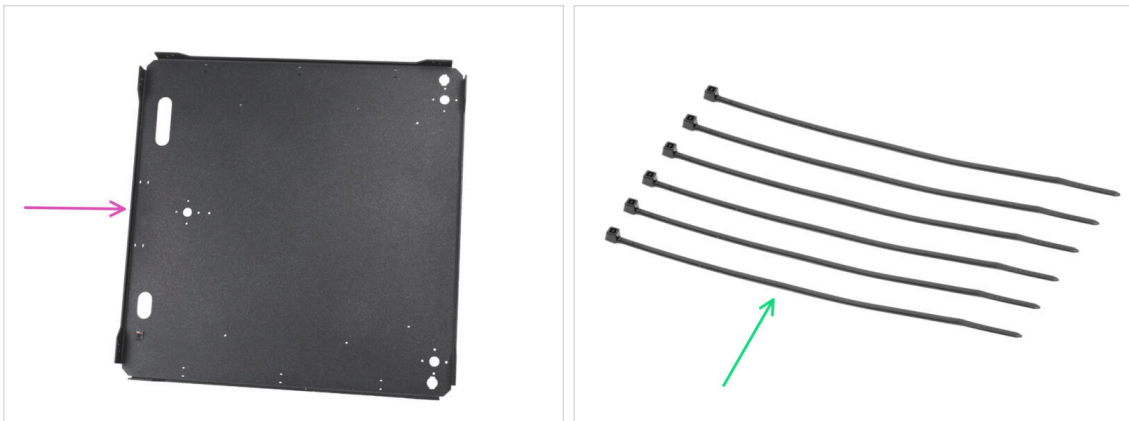

● For the following steps, please prepare:

● Bottom panel (1x) found in the Metal parts 1/3 package

● Zip tie (6x) found in the Electronics & Fasteners package

STEP 3 Inserting the zip ties

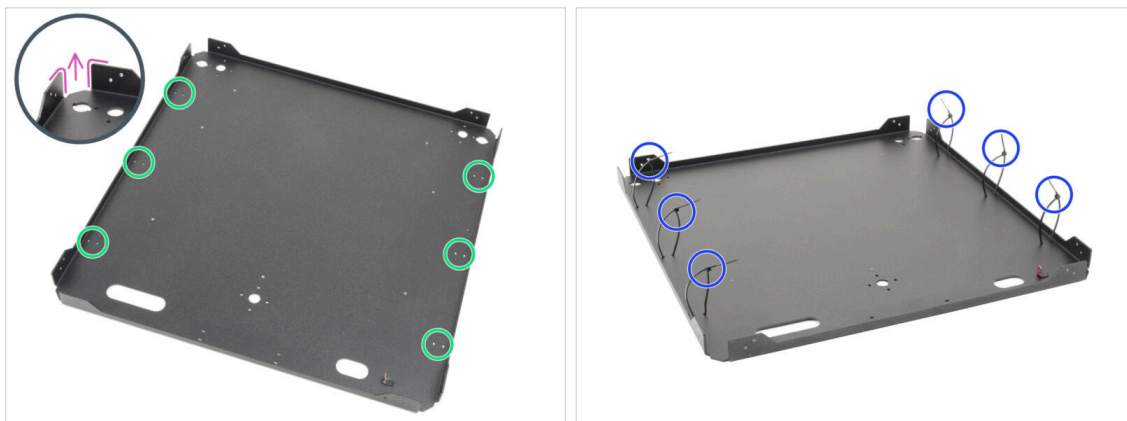

- ✿ Turn the bottom panel so that the bends of the plate are facing upwards.
- ✿ Note the twin holes for the zip ties around the perimeter of the panel.
- ✿ Insert six zip ties through the holes, placing them along both sides and partially tightening them, engaging only the first few teeth.
- ⚠ **Do not fully tighten them yet, as we will route cables through them later.**
- ⓘ Note: The orientation of the zip tie heads (inside or outside the metal sheet) doesn't matter.

STEP 4 Base assembly: parts preparation

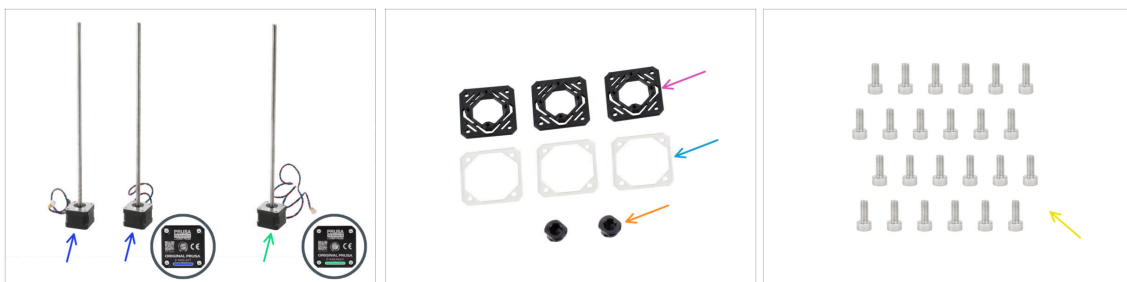

- ✿ **For the following steps, please prepare:**
- ✿ Z-axis left motor (2x) *found in the Motor set box.*
- ⚠ **One Z-axis left motor is packed separately in the *Electronics & chamber parts* package.**
- ⓘ For now, keep the trapezoidal nuts in the motor package.
- ✿ Z-axis right motor (1x) *found in the Motor set box*
- ✿ Z-motor-mount (3x) *found in the Printed parts package*
- ✿ Motor washer (3x) *found in the Electronics & Chamber parts package*
- ✿ Z-rod-mount (2x) *found in the Printed parts package*
- ✿ M3x8 screw (24x)

STEP 5 Installing the motor mounts

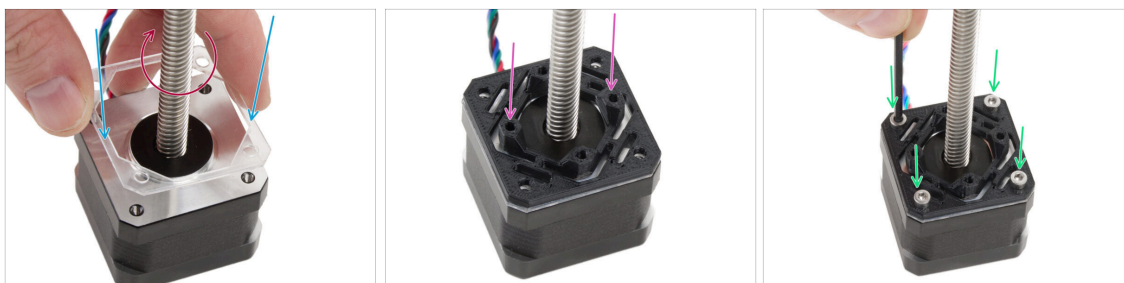

- 🔴 Try to rotate the threaded rods on each Z motor to make sure they are not completely blocked in rotation.
- 🔵 Attach one transparent motor washer pad on each Z motor.
- 🟡 Place one Z-motor-mount on each motor washer. **The protrusions on the part must be facing upwards.**
- ⬛ Align holes with all the parts.
- 🟢 Join all parts together with four M3x8 screws.
- ⬛ Follow the same procedure for all motors.

STEP 6 Installing the rear motor



- 🟡 Turn the bottom panel upside down.
- 🟡 Locate the circle hole in the middle of the panel back side.
- 🔵 Take the **Z motor right** - the motor with the longest cable. Labeled ZR on the cable.
- 🟢 Push the motor threaded rod through the panel and align the holes in the panel with the holes in the motor assembly.
- ⚠️ **The motor cable must point outwards (towards you).**
- 🔵 Push both Z-axis motor left through the bottom panel.
- 🔴 **The motor cables must point to the rear motor side.**
- 📌 In the following instructions, we will refer to the **front** and **rear** sides of the assembly. The **front side has TWO motors**, while the **rear side has ONE motor**. We will remind you along the way, but it's good to keep this in mind :).

STEP 7 Securing the rear motor

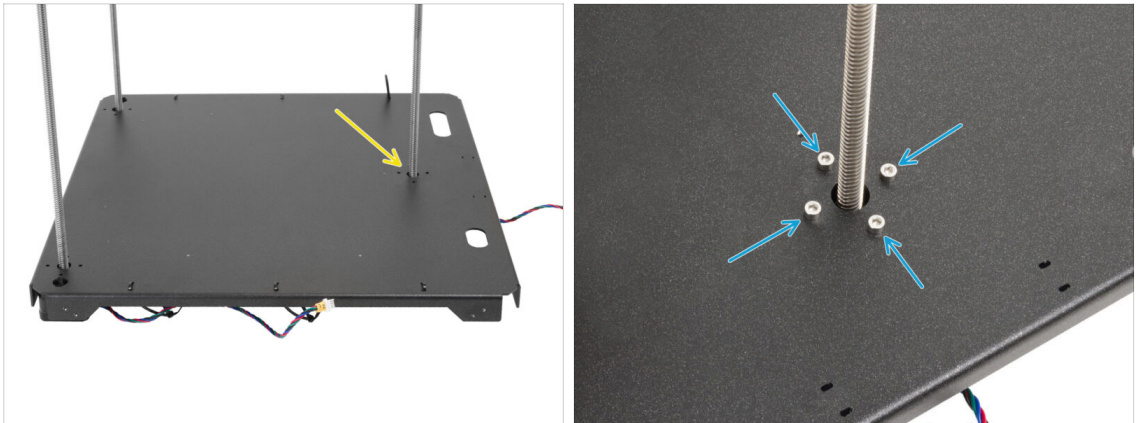

- ✦ Begin securing the motors, starting from the rear motor.
- ✦ Insert and fully tighten four M3x8 screws into the **rear motor**.
 - ⚠ Make sure the screws stay straight and do not tilt as you tighten them.
 - ⚠ Do not overtighten the screws, as they thread directly into the plastic part. For a final tightening, use the shorter part of the key as a handle to apply the correct amount of torque.

STEP 8 Installing the front motor right



- ✦ First, insert the rod-mount into the opening next to the front right Z motor.
- ✦ Use the 13-16 wrench to rotate the rod mount 90 degrees, locking it into place.
- ✦ Secure the motor using four M3x8 screws. Tighten them completely.
 - ⚠ Make sure the screws stay straight and do not tilt as you tighten them.

STEP 9 Installing the front motor left



- Let's move to the front left motor (from the front view).
- ⚠ **Ensure, the motor cable still points to the rear side.**
- Insert the rod-mount into the opening next to the front right Z motor.
- Use the 13-16 wrench to rotate the rod mount 90 degrees, locking it into place.
- Secure the motor using four M3x8 screws. Tighten them completely.
- ⚠ **Make sure the screws stay straight and do not tilt as you tighten them.**
- Place the whole assembly aside for a while.

STEP 10 Bottom frame: parts preparation

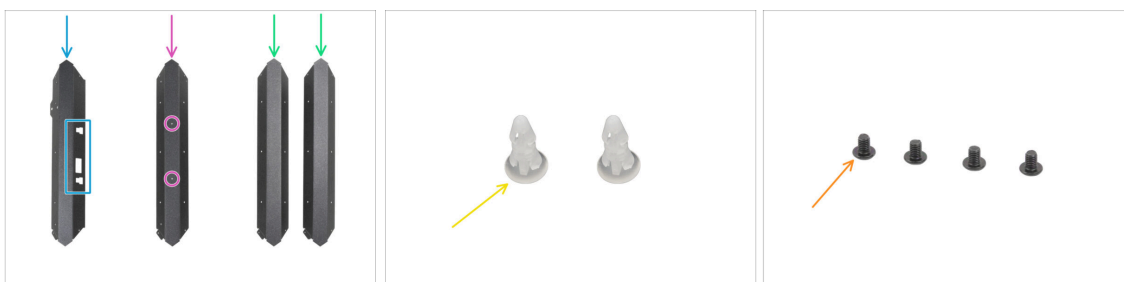

- **For the following steps, please prepare:**
- ⚠ **Be very careful when handling sharp sheet metal parts to avoid injury or damage.**
- ⚠ **Metal sheet profiles may look identical at first glance, but there are some differences. DOUBLE-CHECK to pick the correct ones.**
- Front profile (1x) **notice the cutouts** - found in the Metal parts 1/3 package
- Rear profile (1x) **with two holes on the flat side** - found in the Metal parts 1/3 package
- Universal profile (2x) **no holes on the flat side** - found in the Metal parts 1/3 package
- Spacer pin (2x) found in the Electronics & Fasteners package
- M3x4rT screw (4x)

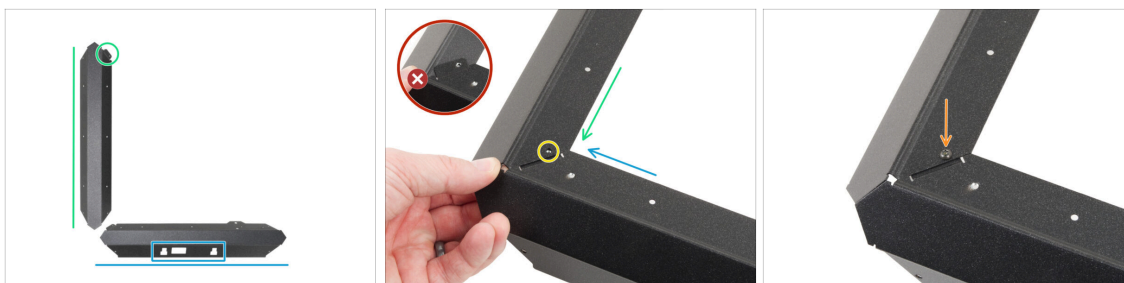
STEP 11 Assembling the bottom profile: front + left

⚠ Be very careful when handling sharp sheet metal parts to avoid injury or damage.

- 🔵 Place the front profile according to the picture. The cutouts must be facing you.
- 🟢 Place one of the universal profiles on the left side. Orient the part according to the picture. **Use the flange as a guide.**
- ⬛ Attach the two profiles together.
 - ⚠ The flange of the front plate (blue arrow) must be inserted **under** the left universal profile (green arrow), not on top of it.
- 🟡 Align the holes in both parts.
- 🟠 Join both parts together with the M3x4rT screw.

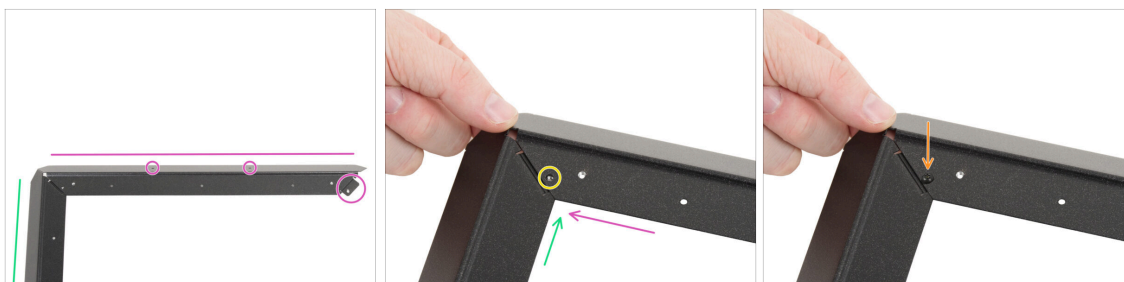
STEP 12 Assembling the bottom profile: left + rear

- 🟣 According to the picture, place the rear profile (with two holes on the flat side) to the universal left profile. Orient the part according to the picture. **Use the flange as a guide.**
- 🟢 Join the rear profile with the universal left profile together.
 - ⚠ Make sure the flange is under the rear profile, not on top.
- 🟡 Align the holes in both parts.
- 🟠 Join both parts together with the M3x4rT screw.

STEP 13 Assembling the bottom profile: right

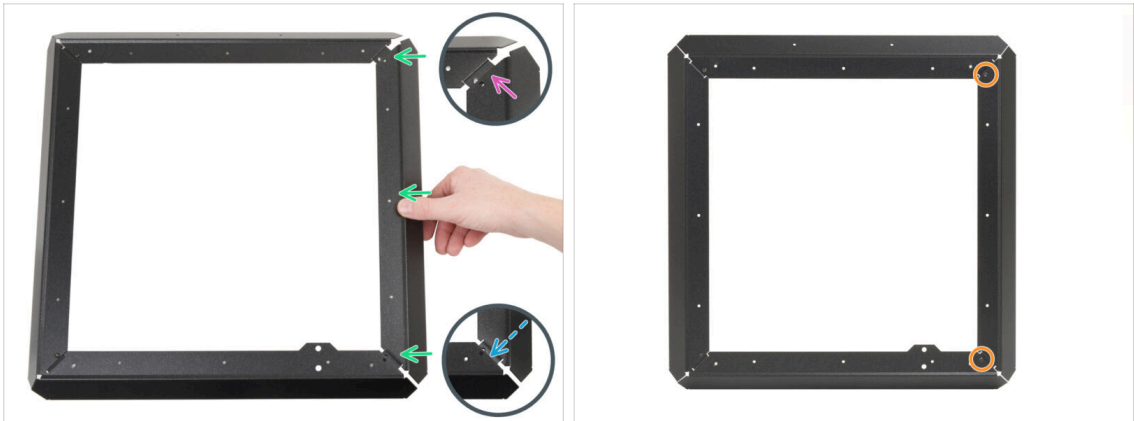

- Attach the universal right profile between the rear and front profile. **Ensure that:**
 - The **rear** end is **above** the rear profile flange.
 - The **front** flange is inserted **under** the front profile.
- Secure the left profile with M3x4rT on both ends.

STEP 14 Inserting the spacer pins



- Insert the spacer pin into the hole in the front profile protrusion.
- Push firmly on the spacer pin so that it fits perfectly into the hole.
- Use the same procedure for the second spacer pin.

STEP 15 Anti-vibration feet: parts preparation



For the following steps, please prepare:

- Anti-vibration foot (4x) found in the *Electronics & Chamber parts package*
- M3x4rT screw (8x)

STEP 16 Installing the anti-vibration feet



- Place the bottom frame according to the picture. The front profile must be facing you.



Before applying the anti-vibration feet, **wipe the metal profiles with isopropyl alcohol** and let them dry. This ensures proper adhesion.

- Peel off the protective layer from all anti-vibration feet.

⚠ Carefully peel off only the protective film from each anti-vibration foot. If the adhesive layer starts to come off with the film, stop and peel from a different corner.

- Stick one anti-vibration foot in each corner of the frame. Align it with the outer edge of the flat side of the profile.

STEP 17 Installing the bottom frame



- 🔵 Turn the bottom frame upside down. **The front profile must be facing you.**
- 🟡 Attach the rear side of the bottom panel assembly to the rear side of the bottom frame.
- 🟠 Ensure that the front side of the bottom panel assembly (with two motors) aligns with the front profile of the bottom frame (with cutouts).
- 🟣 Place all the motor cables inside the center area of the bottom frame to prevent pinching.
- 🟢 Slowly and carefully lower the bottom panel assembly into the bottom profile.
 - ⬛ Ensure the assembly fits completely **inside the bottom profile.**
 - ⬛ Make sure no part of the bottom panel assembly extends outside the bottom frame

⚠️ **Double-check that no cables are pinched.**

STEP 18 Mounting the bottom frame: right side

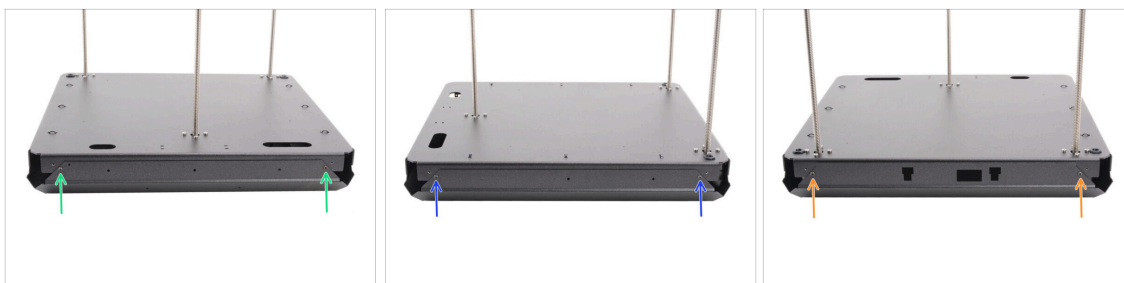

- ⬛ Focus on the front right corner and right side.
- 🟡 Slightly lift one of the corners of the bottom panel assembly.
- 🟢 Align the threaded hole in the bottom panel with the hole in the profile.
- 🟢 Join both parts together with the M3x4rT screw.
- ⬛ Move to the rear corner of the right side.
- 🟣 Align the holes in the base and the profile and secure it with the M3x4rT screw.

STEP 19 Mounting the bottom frame: rear + left + front

- Move to the rear side of the assembly (side with one Z motor).
- Align holes in the base assembly and the profile and secure it with two M3x4rT screws.
- Focus on the left side of the assembly.
- Align holes in the base assembly and the profile and secure it with two M3x4rT screws.
- Turn the assembly with the front profile facing you (profile with cutouts).
- Align holes in the base assembly with the profile and secure them using two M3x4rT screws.

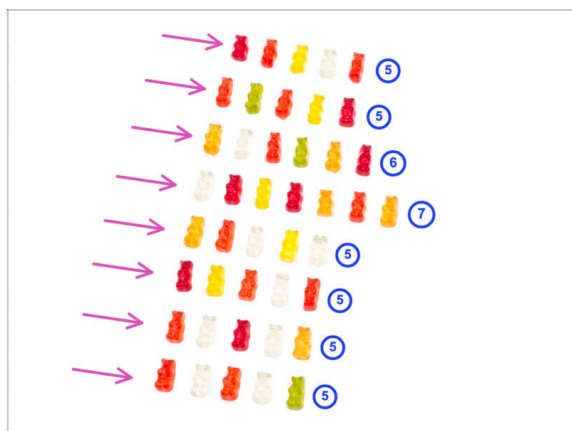
STEP 20 Haribo time

- It's time to reward yourself!
- Stack your gummy bears in eight rows.
- Arrange the number of gummy bears in each row as shown in the picture.
- ① If you don't get the exact number in the last row, we recommend finding the nearest candy store and buying the missing ones.
- Eat the first row.

STEP 21 Done



- ◆ **Congratulations!** You just assembled the **base assembly**.
- ◆ Set the assembly aside for now and let's move to the next chapter.

3. Back assembly



STEP 1 Tools necessary for this chapter

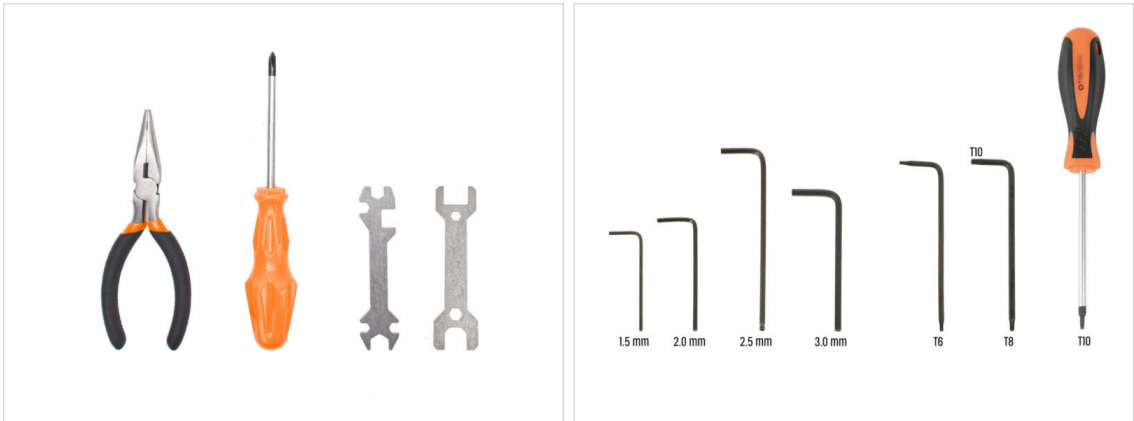

- **For this chapter, please prepare:**
- Philips (PH2) screwdriver
- Needle-nose pliers
- 2.5mm Allen key
- T10 torx key / T10 torx screwdriver

STEP 2 PSU assembly: parts preparation

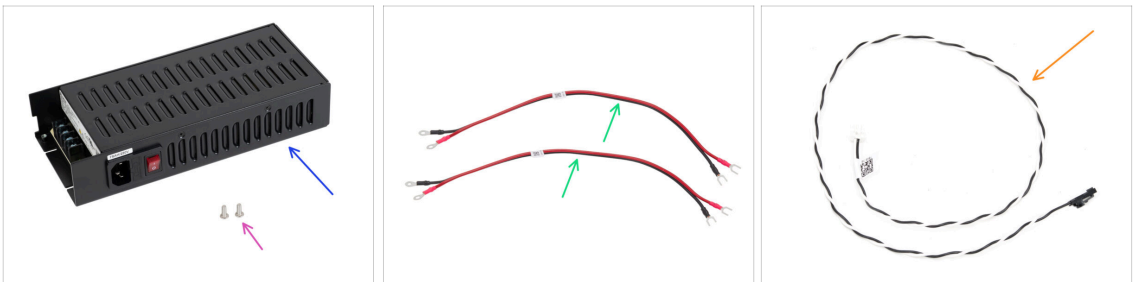

- **For the following steps, please prepare:**
- Delta PSU 240 W 24 V (1x) *power supply*
- M4x6r screw (2x) *from the Fasteners 3/3 package*
- xBuddy power cables (2x) *found in the Electronics package*
- Power panic cable (1x) *found in the Electronics package*

STEP 3 Preparing the PSU

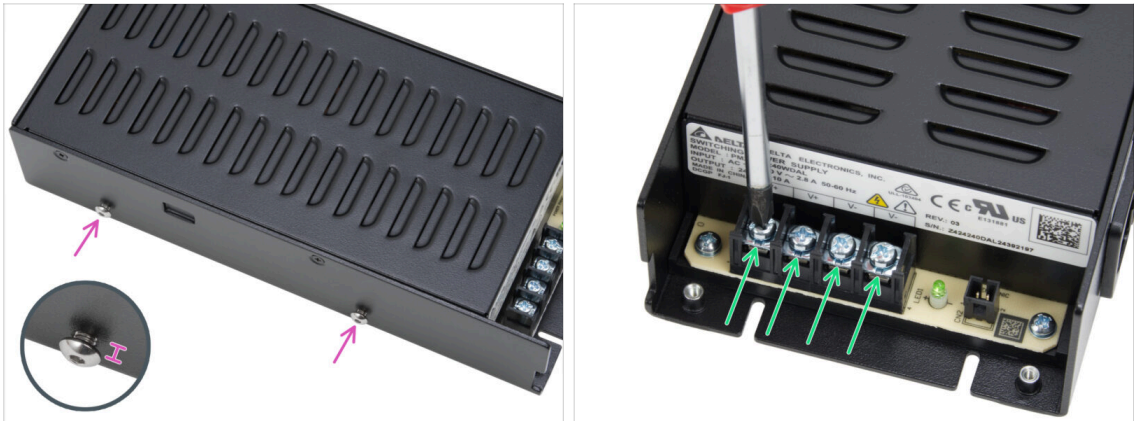

- Insert two M4x6r screws into the left side of the PSU. **Do not tighten them completely.** Leave at least a 4 mm (0.16 in) gap between the screw head and the PSU.
- Slightly loosen all four power terminal screws on the PSU. **Do not remove them.** 3-4 turns are enough.

STEP 4 Power cables info

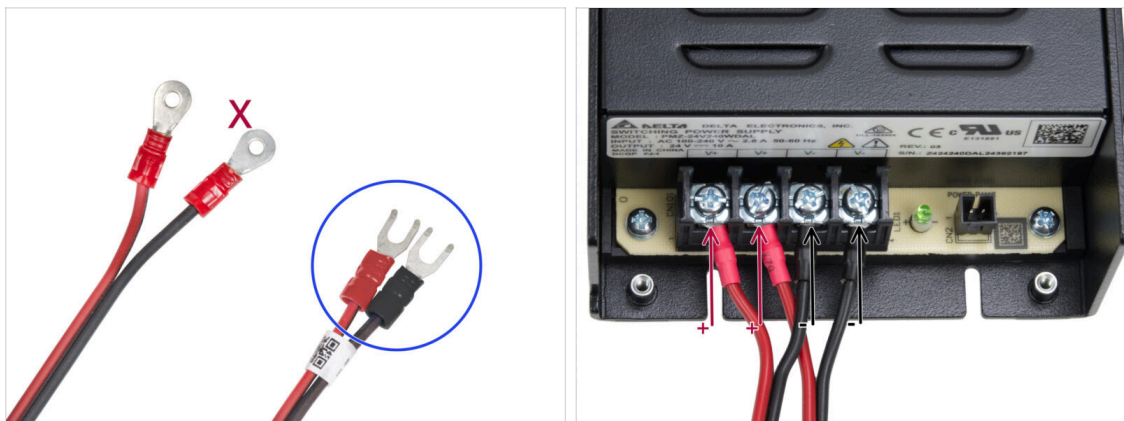

- i** In the following steps, we will be connecting the power cables one by one. The terminal screws are installed on the PSU already. Loosen them but **don't remove them completely** so they don't get mixed up with the other type of screws used on the xBuddy board side of the cable. Each of the two power cables has two leads. One has a prevailing **red color = positive / +**. One has a prevailing **black color = negative / -**.
- Note that the power cables have different connectors on each end. For now, prepare the U-shaped connectors (crimping tube color may vary).
- **Note that the polarity of the terminals on the PSU is:**

 - Positive (V+)
 - Positive (V+)
 - Negative (V-)
 - Negative (V-)
- i** The red cable (positive) may have a black stripe on it. Similarly, the black cable (negative) can have a red stripe on it.
- ⚠** **Do not connect any cables yet, wait until you have been prompted.**

STEP 5 Connecting the PSU



- Take the RED wire and slide the fork connector all the way into the first (positive) terminal from the left on the bottom of the PSU. Make sure the steel washer is above the "fork" connector.
- Tighten the terminal screw firmly.
- Use the same procedure to connect the second red wire to the second terminal slot from the left.
- Connect two black wires to the third and fourth terminal slots using the same procedure.
- Plug the power panic cable to the right most connector.
- Put the assembly aside for a while.

STEP 6 xBuddy: parts preparation I.

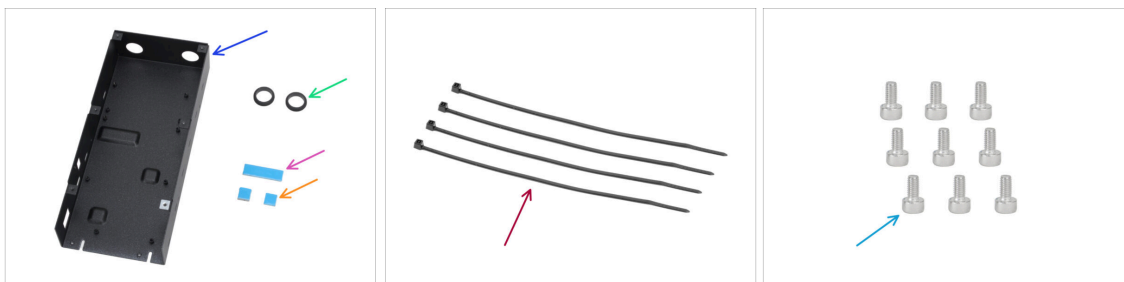

- **For the following steps, please prepare:**
- CORE One xBuddy box (1x) *found in the Metal parts 3/3 package*
- Grommet 19/16 mm (2x) *found in the Electronics & Fasteners package*
- Thermal pad 40x12x2.2 mm (1x) *found in the Electronics & Fasteners package*
- Thermal pad 12x12x2.2 mm (2x) *found in the Electronics & Fasteners package*
- Zip tie (4x)
- M3x6 screw (9x)
- **i** The list continues in the next step...

STEP 7 xBuddy: parts preparation II.

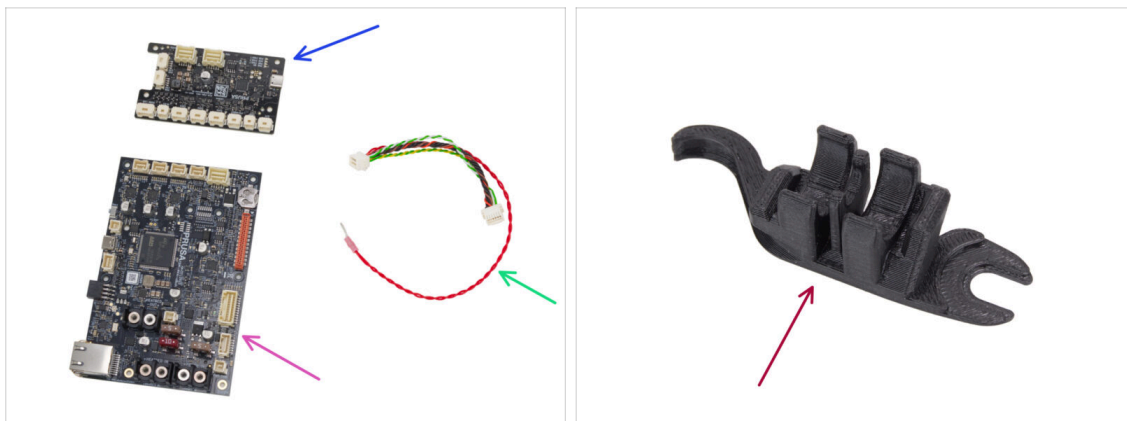

- xBuddy extension board (1x) found in the *Electronics & chamber package*
- xBuddy board (1x) found in the *Electronics package*
- xBuddy extension cable (1x) found in the *Electronics & Fasteners package*
- Assembly-multi-tool (1x) found in the *Printed parts package*

STEP 8 Applying the thermal pads

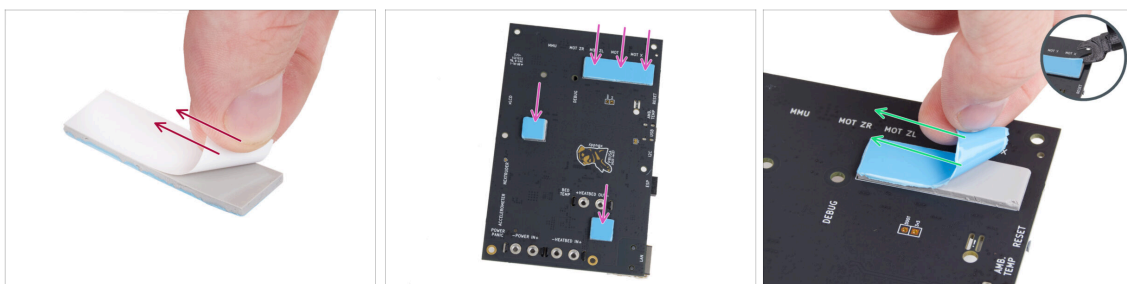

- Peel off the white protective layer from all thermal pads.
- ⚠ **Always touch the sides of the electronics board while manipulating it. Avoid touching the chips, capacitors and other parts of the electronics.**
- Attach the pads onto the back of the xBuddy board. There are markings that indicate the correct size and positions.
- ⓘ The surface to which the pads are stuck must be cleaned of grease. This will ensure better adhesion.
- ⚠ **For the protection of the board's electronic components, we strongly recommend placing the xBuddy board on the soft pad. You can use the original xBuddy bubble wrap package.**
- Peel off the blue protective layer from all thermal pads.
- ⓘ Pro tip: If the edge of the layer is difficult to lift, you can use the thin side of the Assembly-multi-tool to help separate the protective layer.

STEP 9 Installing the xBuddy

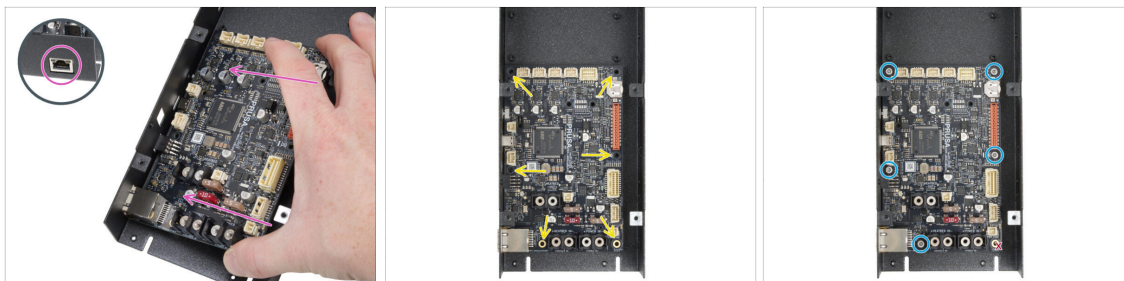

⚠ Always touch the sides of the electronics board while manipulating it. Avoid touching the chips, capacitors and other parts of the electronics.

- ✿ Insert the xBuddy board to the xBuddy box.
 - Make sure the Ethernet connector is properly inserted into the hole in the xBuddy box.
- ✿ **Before fully attaching it completely**, center the holes in the board with the holes (columns) in the xBuddy box
- ✿ Fix the position of the xBuddy board by inserting five M3x6 screws. Do not fully tighten the screws. A few turns are enough for now.
- ⚠ **Put aside your instinct and leave the hole on the bottom right empty.**
- **Fully tighten all five screws. But very carefully**, otherwise you can damage the electronics board.

STEP 10 Installing the xBuddy extension

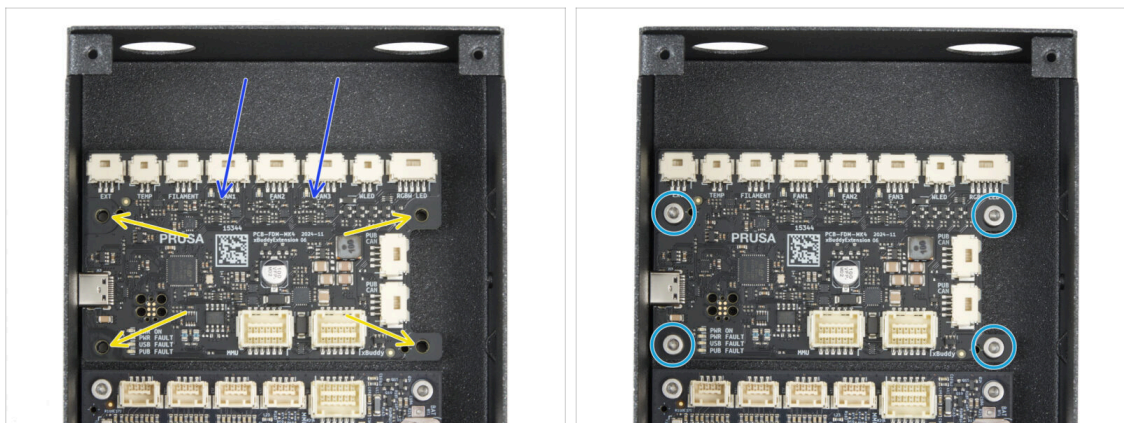

- ✿ Insert the xBuddy extension board to the xBuddy box above the xBuddy board. Notice the part orientation.
- ✿ Before fully attaching it completely, center the holes in the board with the holes (columns) in the xBuddy box.
- ✿ Fix the position of the xBuddy extension board by inserting four M3x6 screws. Tighten them completely.

STEP 11 Installing zip ties

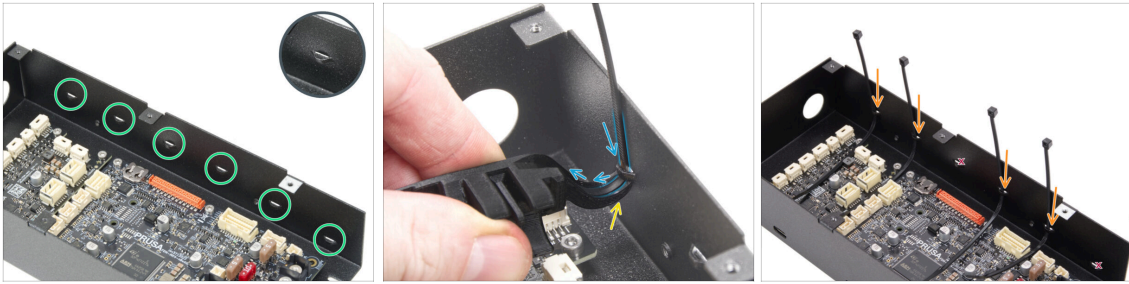

- ◆ Take a closer look at to the xBuddy box. There are six perforations on the metal case.
- ⚠ **Proceed very carefully. Be careful not to damage the connectors or capacitors on the xBuddy board.**
- ◆ Attach the hook on the Assembly-multi-tool below the first perforation on the left.
- ◆ Push the zip tie through the perforation and into the Assembly-multi-tool. It will guide the zip tie into the electronics box.
- ⚠ **Note the correct orientation of the zip tie. The teeth on the zip tie must be on the visible side.**
- ◆ Repeat the process at the indicated perforations.
- ◆ Skip the third and sixth perforations.

STEP 12 Connecting the xBuddy extension board

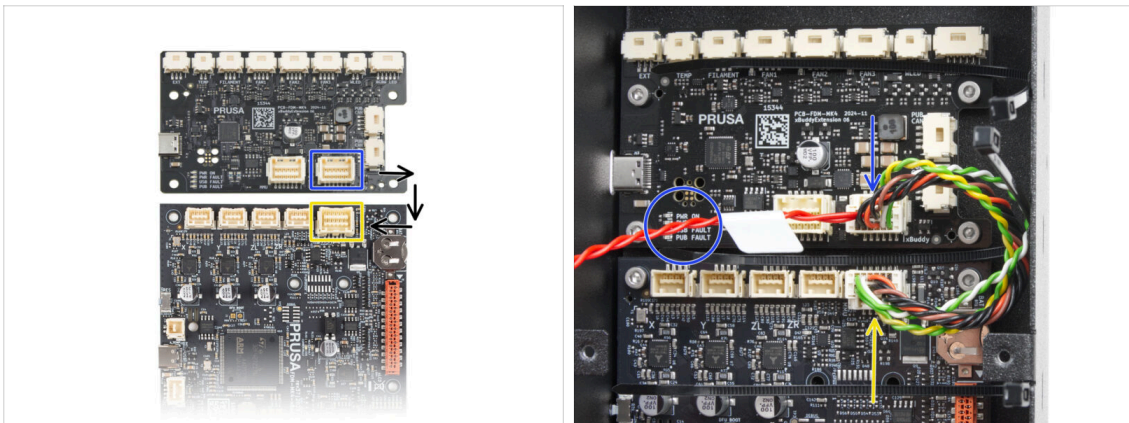

- ◆ Plug the xBuddy extension connector with the free red cable to the xBuddy extension board.
- ◆ Leave the red cable free for now.
- ◆ Plug the other end of the xBuddy extension cable to the xBuddy board.

STEP 13 Inserting grommets: xBuddy box

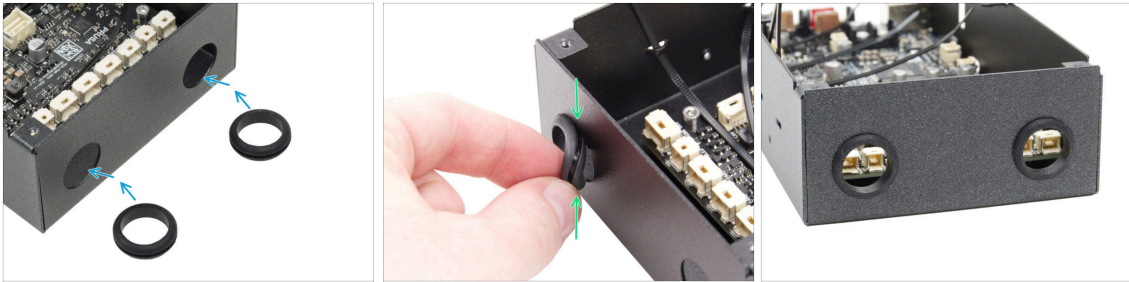

- Insert both grommets into both circle holes in the xBuddy box.
- Gently compress the grommet and fit it into the metal sheet, ensuring the groove locks into place

STEP 14 Wi-Fi: parts preparation



- For the following steps, please prepare:**
- ESP-WiFi (1x) *found in the Electronics package*
- CORE-One-Wifi-cover (1x) *found in the Printed parts package*
- M3x12 screw (1x)
- M3x6 screw (2x)

STEP 15 Assembling the Wi-Fi

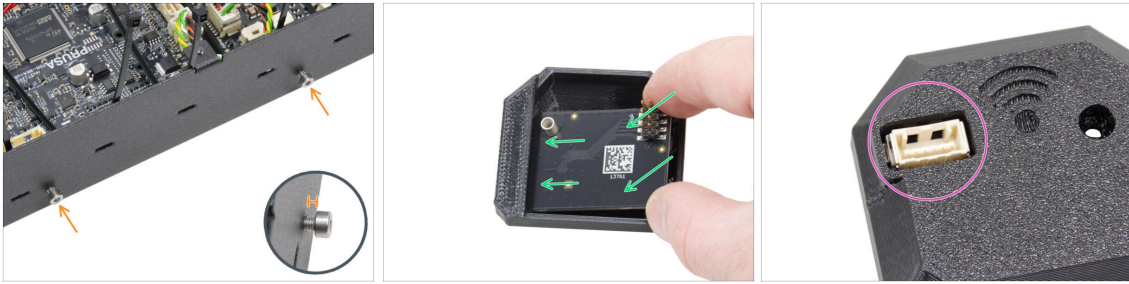

- ✚ Insert two M3x6 screw to the xBuddy box assembly from the right side. **Do not tighten them completely.** Leave at least a 4 mm (0.16 in) gap.
- ✚ Insert the ESP-WiFi module into the WiFi-cover, positioning it just below the bridge on the left side.
- ✚ On the other side, ensure the connector fits correctly into the hole in the cover.

STEP 16 Installing the Wi-Fi assembly

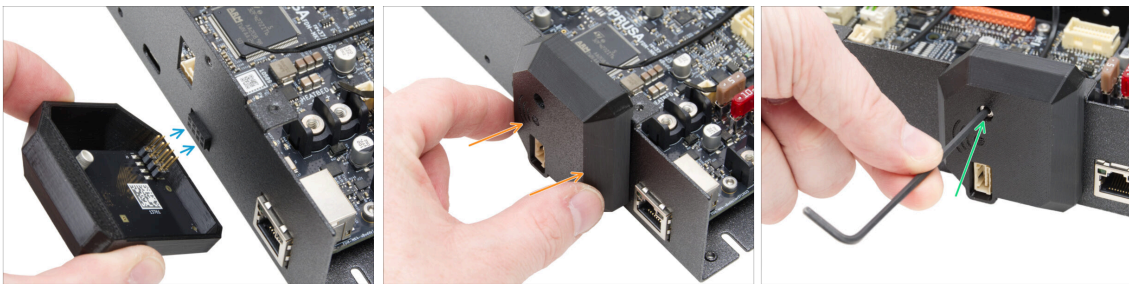

- ⚠ **Be very careful when handling and connecting the ESP module to avoid bending and damaging the pins.**
- ✚ Take the WiFi cover assembly and connect the ESP module pins to the connector in the xBuddy.
- ✚ Close the WiFi cover carefully, ensuring the pins of the ESP module are properly engaged in the connector on the xBuddy.
- ✚ Secure the cover with the M3x12 screw.
- ⬛ Put the assembly aside for a while.

STEP 17 Back panel: parts preparation

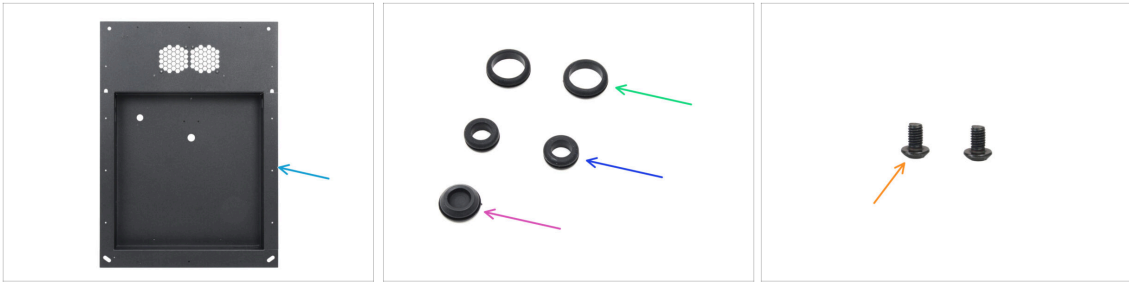

For the following steps, please prepare:

- Back panel (1x) found in the Metal parts 1/3 package
- Grommet 19/16 mm (2x) large one - found in the Electronics & Fasteners package
- Grommet 13.5/10 mm (2x) small one - found in the Electronics & Fasteners package
- Sealing plug 15.5 mm (1x) found in the Electronics & Fasteners package
- M3x4rT screw (2x)

STEP 18 Installing grommets: back panel top



- Position the back panel as shown in the first image. Use the two oval holes as a reference.
- Insert the sealing plug into the center hole.
 - The sealing plug is not symmetrical.** Insert the side with the smaller diameter facing downward.
- Insert one small grommet to the left circle hole.
- Insert one small grommet into the oval hole.

STEP 19 Installing grommets: sides + bottom

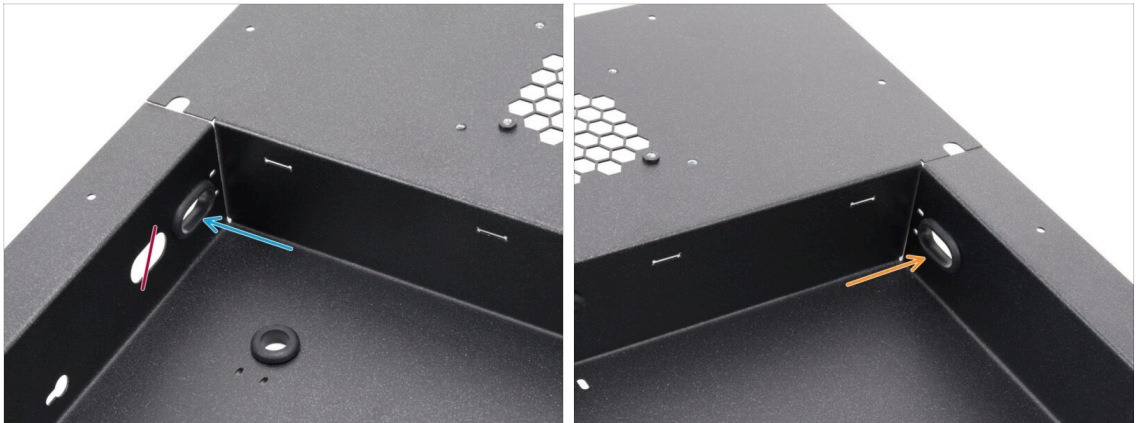

- Focus on the left top side of the back panel and locate two oval holes.
- Insert one large grommet into the oval hole closest to the corner.
- Move to the right top side of the back panel and insert one large grommet to the oval hole.

STEP 20 Aligning the PSU

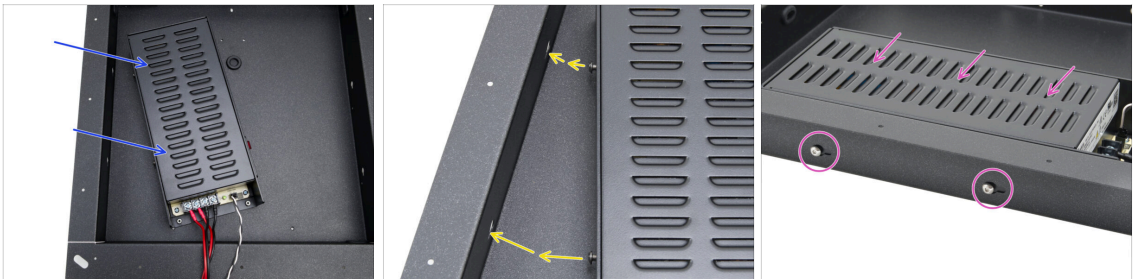

- Carefully insert the PSU into the rear panel pocket.
- Align the screws on the PSU to the holes on the left side of the back panel.
- Slide the PSU so that the screws go through the holes.

STEP 21 Mounting the PSU

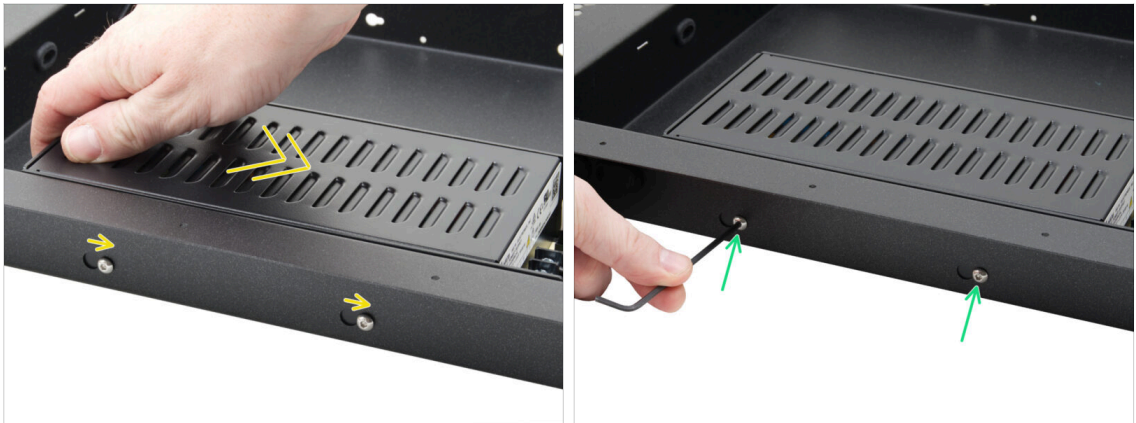

- Gently slide the PSU so that the position of the screws moves to the end position of the keyhole-shaped holes.
- Maintain the PSU position and fully tighten both screws.

STEP 22 Aligning the xBuddy box assembly

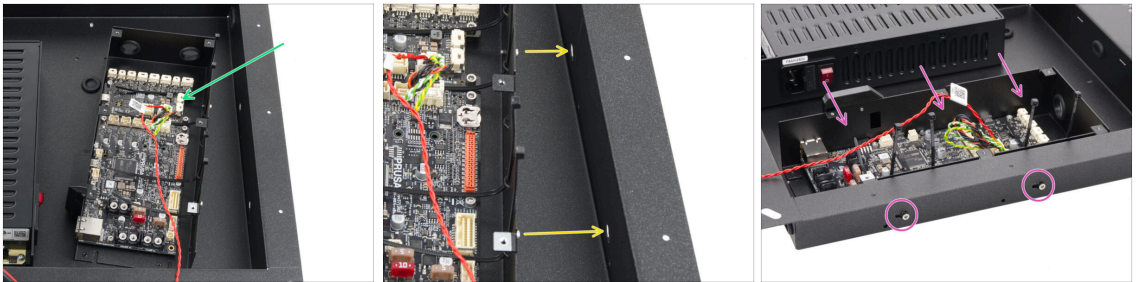

- Carefully insert the xBuddy box assembly into the rear panel pocket.
- Align the screws on the xBuddy box to the holes on the right side of the back panel.
- Slide the xBuddy box so that the screws go through the holes.

STEP 23 Mounting the xBuddy box

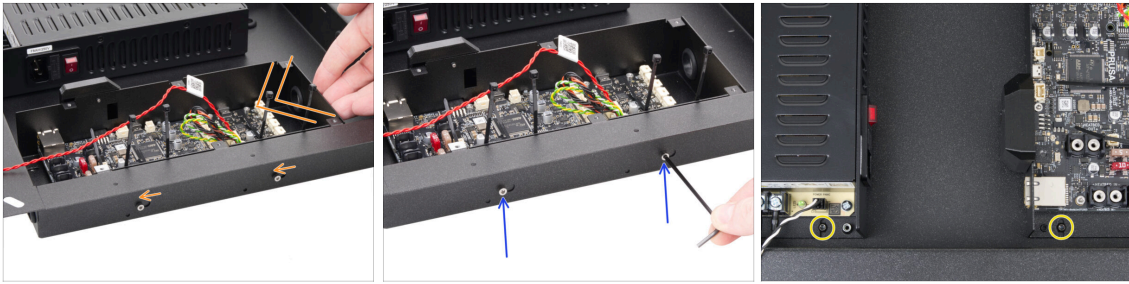

- Gently slide the xBuddy box assembly so that the position of the screws moves to the end position of the keyhole-shaped holes.
- Maintain the xBuddy box position and fully tighten both screws.
- Fix the PSU and xBuddy box assembly to the back panel by tightening two M3x4rT screws.

STEP 24 Power cables cover: parts preparation

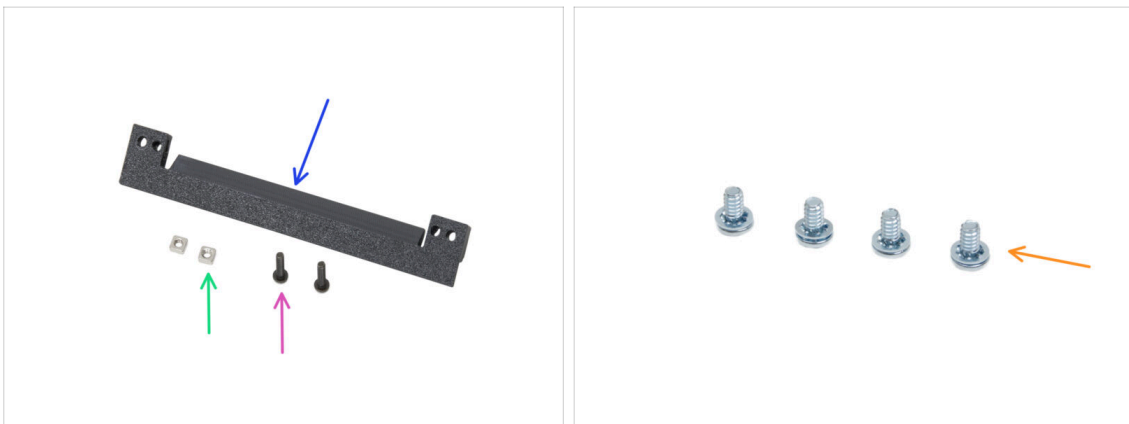

- ⬛ **For the following steps, please prepare:**
- PSU-cable-cover (1x) *found in the Printed parts package*
- M3nS nut (2x)
- M3x10rT screw (2x)
- 6-32 Power Terminal Screw (4x)

STEP 25 Connecting the power cables

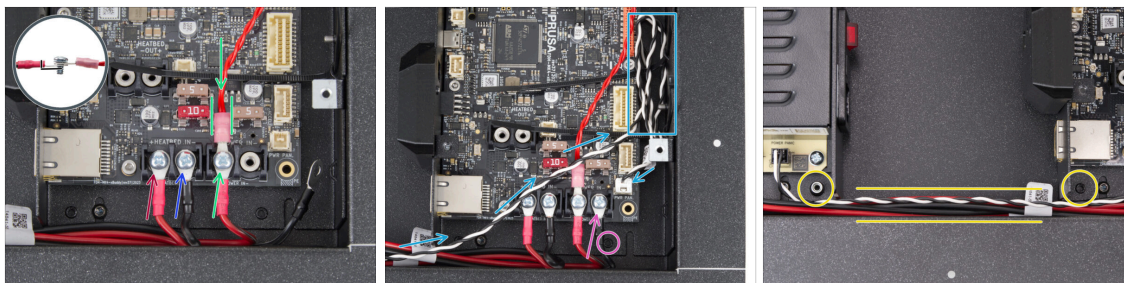

- ◆ Take one red cable leading from the PSU and connect it to the first left terminal slot on the xBuddy board using the 6/32" terminal screw. Tighten it firmly but gently.
 - ⚠ **Note that the "L" shape of the cable connector must always "undercut" the head of the terminal screw.**
- ◆ Connect the black PSU cable from the same pair as the red one to the second terminal using the 6/32" terminal screw. Tighten the screws firmly.
- ◆ Take the second red cable from the PSU and attach it to the red cable leading from the extension board. **Note the detail.** Secure these two cables with the terminal screw in the third terminal slot.
 - ◆ Guide the xBuddy extension cable carefully between the fuses, ensuring it is positioned securely without pressing against them.
- (i) **Note that from early 2025, the fuses are different.** Significantly smaller, white, and embedded in the fuse slot in the xBuddy board, so as not to obstruct the cables.
- ◆ Connect the second black PSU cable to the xBuddy, **ensuring it does not obstruct the threaded hole.**
- ◆ Route the power panic cable to the xBuddy box and connect it to the bottom right slot on the xBuddy board. Make several loops from the excess cable above the slot.
- ◆ Arrange the PSU cables as shown, ensuring that no obstructions are around the threaded holes in the PSU and xBuddy box.

STEP 26 Preparing the PSU-cable-cover

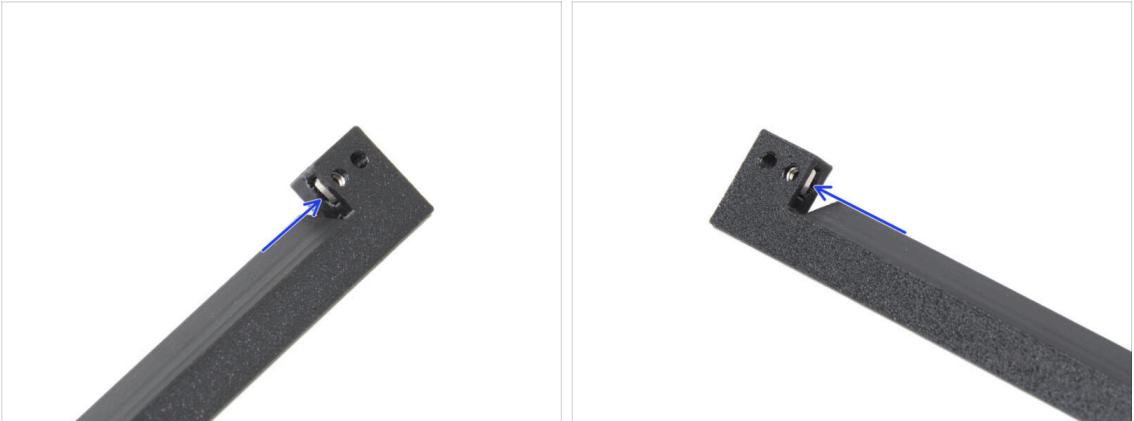

- Insert one M3nS nut into the hole on each end of the PSU-cable-cover.
- Ensure the holes are aligned.

STEP 27 Covering the PSU cables

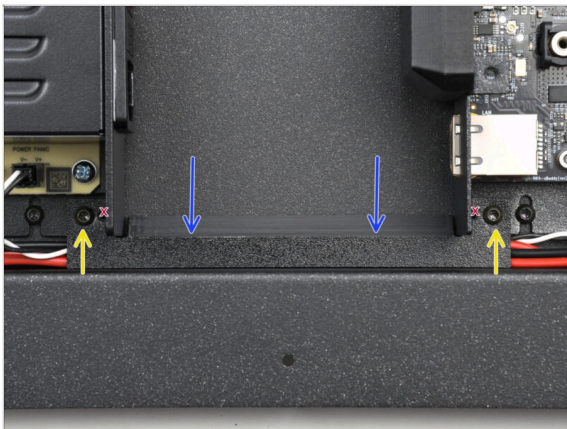

- Attach the PSU-cable-cover on the PSU cables.
- Secure the cover with two M3x10rT screws in the outermost holes of the part.

STEP 28 Chamber fans: parts preparation

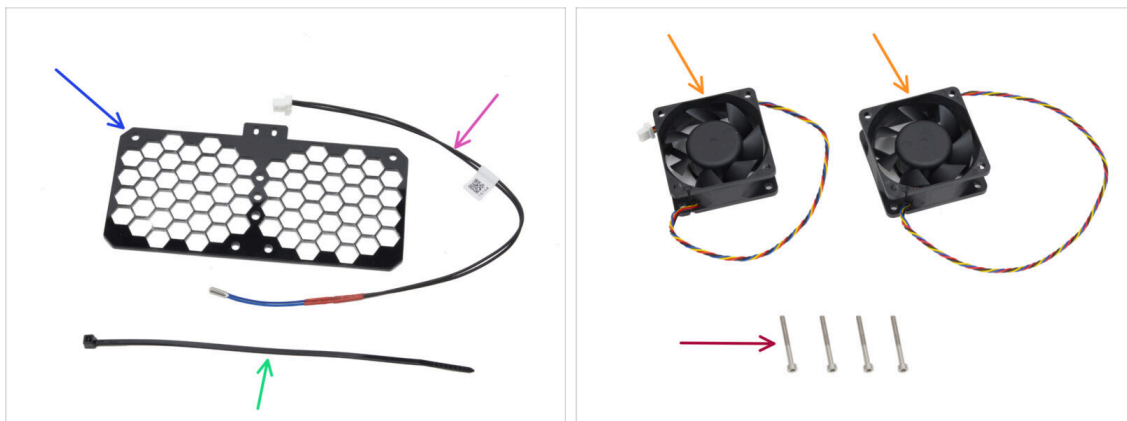

● For the following steps, please prepare:

- Fan grid (1x) found in the *Electronics & Chamber parts package*
- Chamber thermistor 260 mm (1x) found in the *Electronics & Chamber parts package*
- Zip tie (1x)
- Cooling fan (2x) found in the *Electronics & Chamber parts package*
- M3x30 screw (4x)

STEP 29 Assembling the fan grid

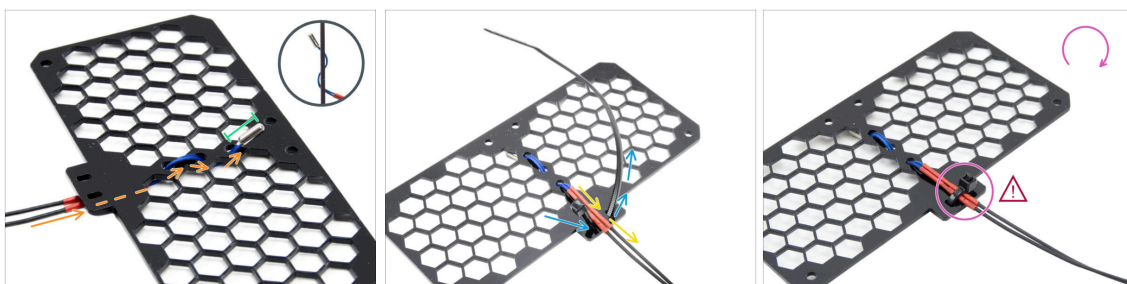

- Guide the thermistor cable under the grid. Thread it in the direction shown in the picture.

❗ The grid has both sides the same.

- Leave the whole thermistor part sticking out.
- Turn the grid over and push the zip tie through the pair of holes on the grid's protrusion.
- Route the thermistor cable in between the zip tie parts.
- Carefully secure the thermistor cable by tightening the zip tie. **Do not overtighten it, it may damage the cable.**

⚠ **Make sure that the header of the zip tie is facing the same way as in the picture. It must be on the same side as where the cable starts.**

- Put the assembly aside for a while.

STEP 30 Attaching the fans

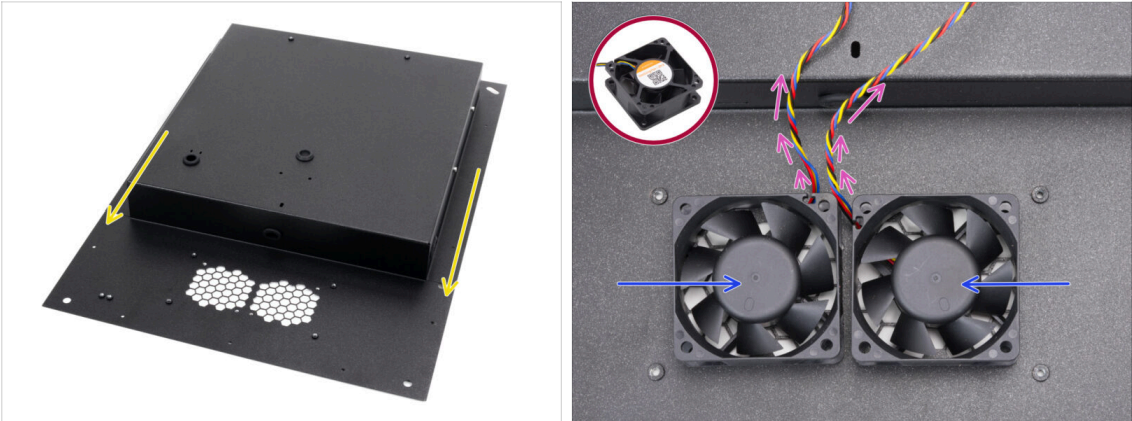

- ✦ Place and orient the back panel according to the picture. The grid cutouts must be facing you.
- ✦ Place both fans to the grid in the back panel.
- ⚠ **The side of the fan without the sticker must be facing up.**
- ✦ Orient the fans so that the cables run from the corners in the centre.
- ⬛ Let the cables hang freely for now, ensuring they are not pinched during handling.

STEP 31 Covering the cooling fans

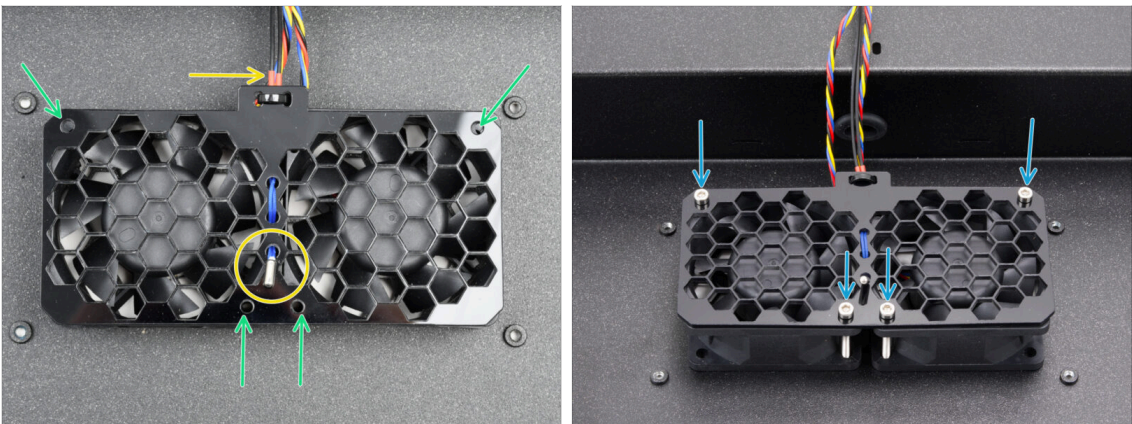

- ✦ Place the fan grid assembly on the cooling fans.
- ⚠ **Make sure that the thermistor is pointing up and its cable runs under the grid.**
- ✦ Align holes in the fans, fan grid and the back panel.
- ✦ Secure the fan assembly to the back panel with four M3x30 screws.
- ⚠ **Do not overtighten the screws to avoid damaging the grid.**

STEP 32 Rear profiles: parts preparation

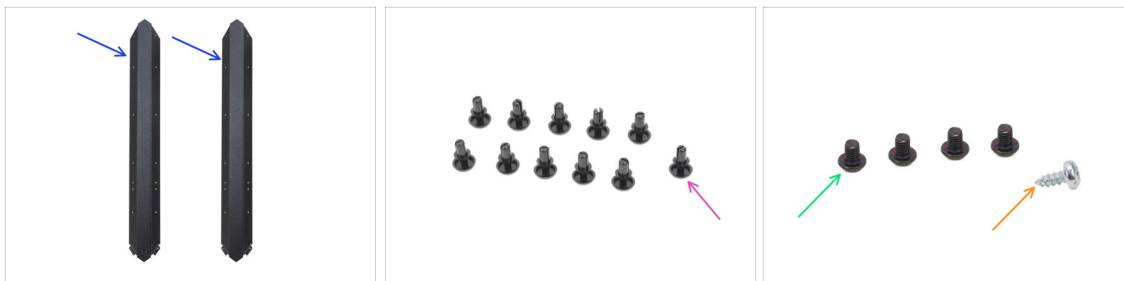

● **For the following steps, please prepare:**

- Rear profile (2x) found in the *Metal parts 1/3* package

① Take two of the longer ones.

Note that the other two longer ones differ by having cutouts.

- Nylon rivet (11x)

- M3x4rT screw (4x)

- 2.9x6.5sT self-tapping screw (1x) from the *Electronics and Fasteners Package*

STEP 33 Installing the rear profiles



- Take the bottom assembly and turn it so the rear side (with one motor in the center) faces you.



Focus on the right rear corner—the side with the longest oval opening in the bottom panel.

- Attach the rear profile to the right corner, using the **end without flanges**.

- Align the hole on the rear side and secure it with the M3x4rT screw.

- Secure the corner on the other side with a second M3x4rT screw - each corner will be secured with two M3x4rT screws.

- Proceed the same with the second rear profile on the rear left corner.

STEP 34 Mounting the back panel

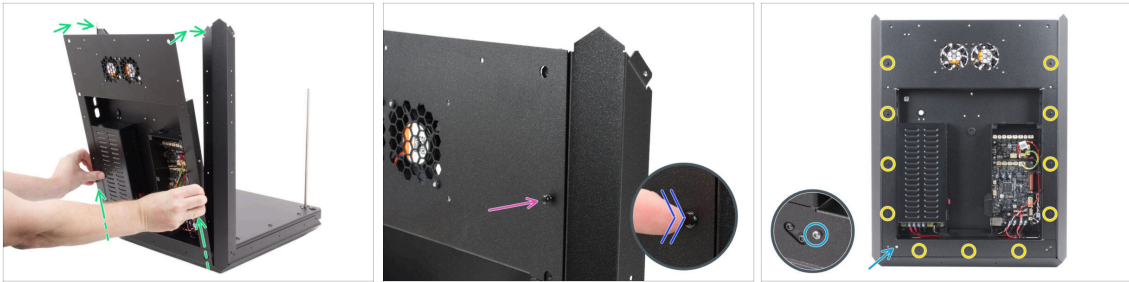

- ◆ Slightly lift the back assembly and gently place it on the base assembly and rear profiles.
- ◆ Insert one nylon rivet through the rear panel and rear profile on the top right side.
- ◆ Push the rivet head with your finger until it is fully seated.
- ◆ Use this procedure for all eleven nylon rivets around the back panel assembly to secure it in place.
- ◆ Insert and tighten the 2.9x6.5 self-tapping screw into the back panel. **Avoid overtightening** to prevent stripping the self-tapped thread.

STEP 35 Stepper splitter: parts preparation

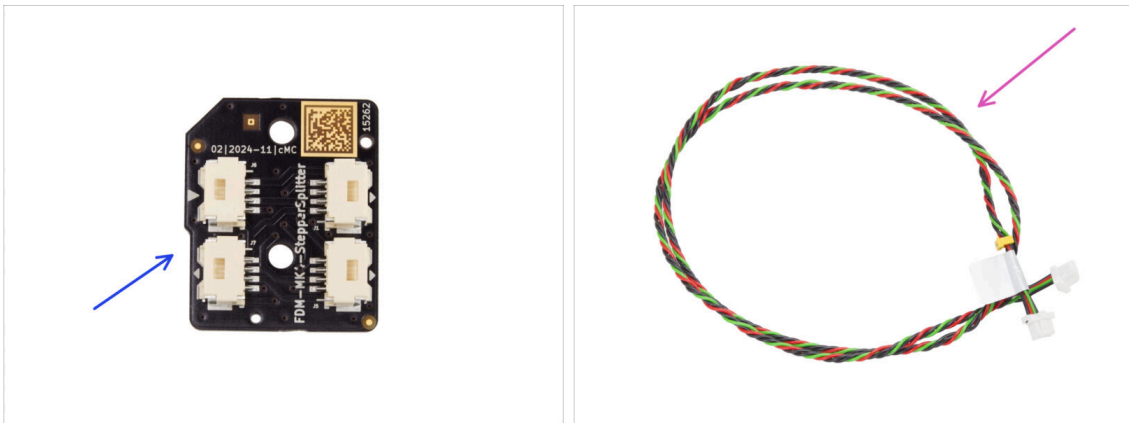

- ◆ **For the following steps, please prepare:**
- ◆ Stepper splitter (1x) *found in the Electronics & Chamber parts package*
- ◆ Stepper splitter cable (1x) *found in the Electronics & Fasteners package*

STEP 36 Guiding the Stepper splitter cable



- Very carefully turn the assembly on its back (back panel).
 - **It is recommended to support the rear of the assembly** with a soft, raised pad to prevent it from resting on the protruding Wi-Fi module.
 - i Tip: Use the foam padding from the sheet metal parts package or an empty cardboard box.
- Guide the Stepper splitter cable through the three zip ties on the left side.
 - For now, leave the side with the label hanging freely outside.
- Guide the Z-axis motor R cable through the three zip ties on the left side.
 - ⚠ **Do not tighten the zip ties at this moment.**

STEP 37 Connecting the Stepper splitter

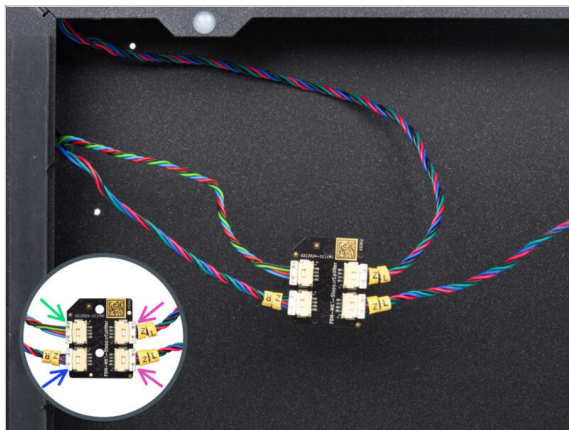

- **Connect the Z motor cables to the stepper splitter:**

- Stepper splitter cable
- Z-axis motor R
- Z-axis motor L
- Z-axis motor L

STEP 38 Mounting the Stepper Splitter

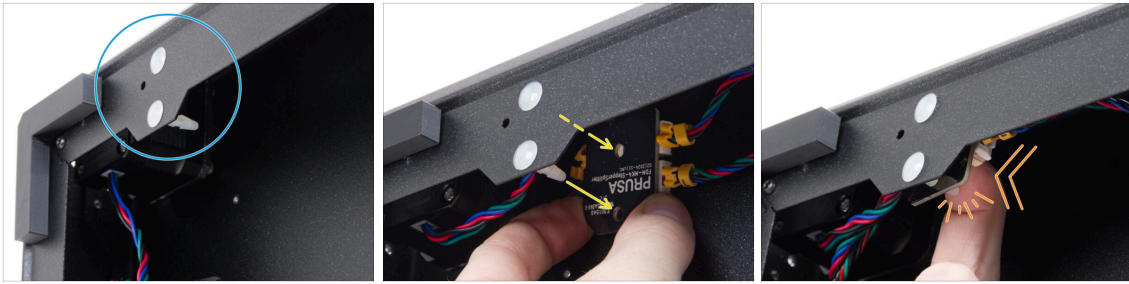

- Locate two spacer pins in the bottom frame.
- From the inside of the frame, prepare the Stepper splitter and attach its holes opposite the pins.
- Check the correct orientation of the part by the logo on the board. **The logo is upside down.**
- Push the aligned Stepper Splitter onto the pins until you feel a click - this secures the Stepper Splitter. Push in the center of the board.
- ❗ It is necessary to apply a significant pressure to seat the part in. Yet, be very careful not to damage the components.

STEP 39 LCD cable: parts preparation

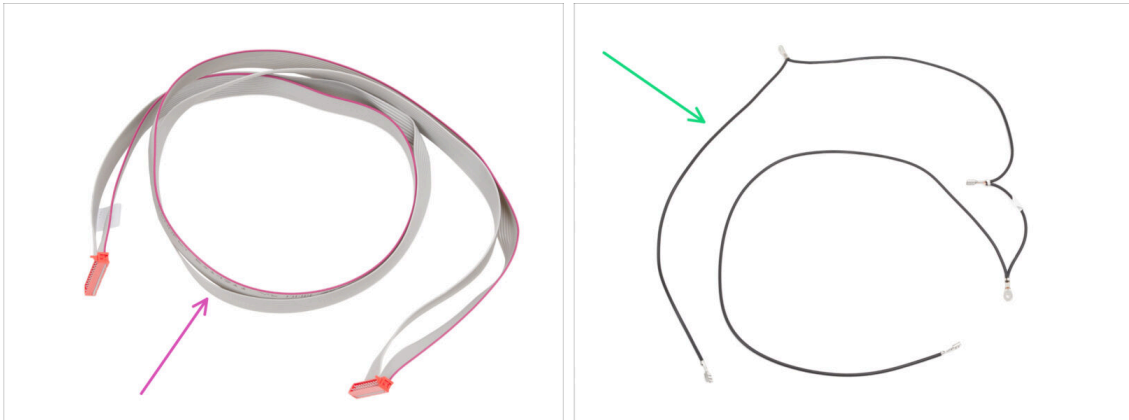

- **For the following steps, please prepare:**
- xLCD cable (1x) *found in the Electronics & Fasteners package*
- Main FE cable (1x) *found in the Electronics & Fasteners package*

STEP 40 Guiding the LCD cable



- Guide the Stepper splitter cable through the oval hole to the electronics.
- Take the end of the xLCD cable with the QR code label.
- Push a few centimeters of the xLCD cable (the end with the QR code label) through the oval hole in the bottom panel.
- ❗ The cable must be slightly folded to pass through the hole.
- Guide the xLCD cable through the zip ties on the left side of the frame.
- Guide the xLCD cable through the rectangular opening in the front profile. Keep protruding approximately 6 cm (2.36 in).
- Leave the cable hang freely for now.

STEP 41 Main FE cable INFO

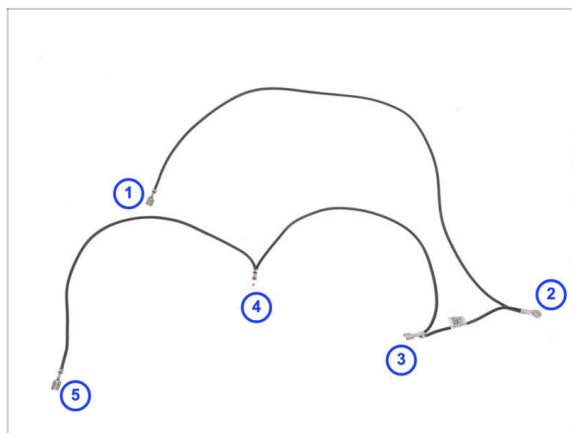

- Lay out the Main FE cable as shown in the picture, ensuring each connector is positioned accordingly.
- The connectors are numbered in the picture for reference only. This numbering will be used in the following steps to help with proper connections.
- ❗ Note: We will always indicate which connector to use in the following steps. However, it's a good idea to remember this overview for easier assembly.

STEP 42 Connecting the FE cable (no 3.)

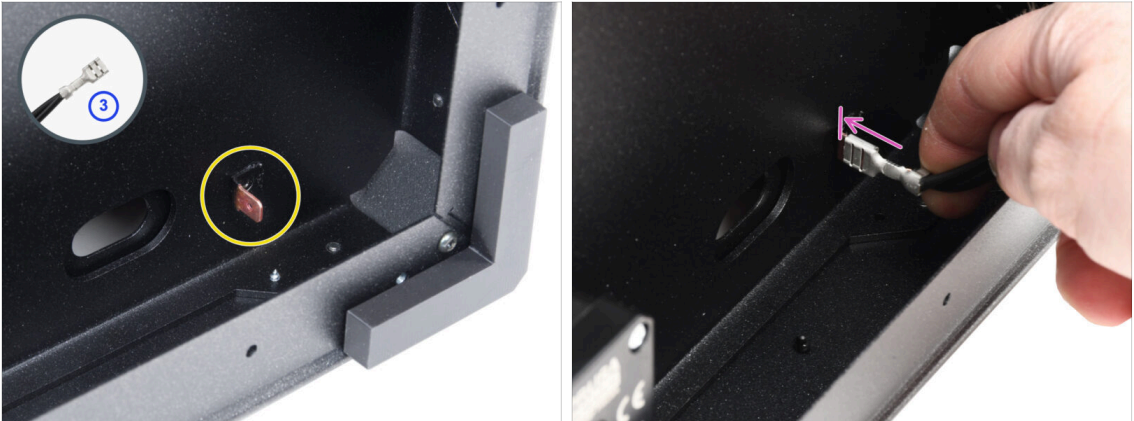

- Prepare the connector number 3.
 - ⓘ That's the female faston connector in the middle of the cable.
- Locate the male Faston connector in the bottom right corner.
- Slide the FE cable connector completely onto the Faston connector.

STEP 43 Guiding the FE cable (no. 2)



- Take the FE cable connector number 2.
 - ⓘ The round connector nearby.
- Insert the connector loosely into the hole in the bottom panel.

STEP 44 Guiding the FE cable (no. 1)

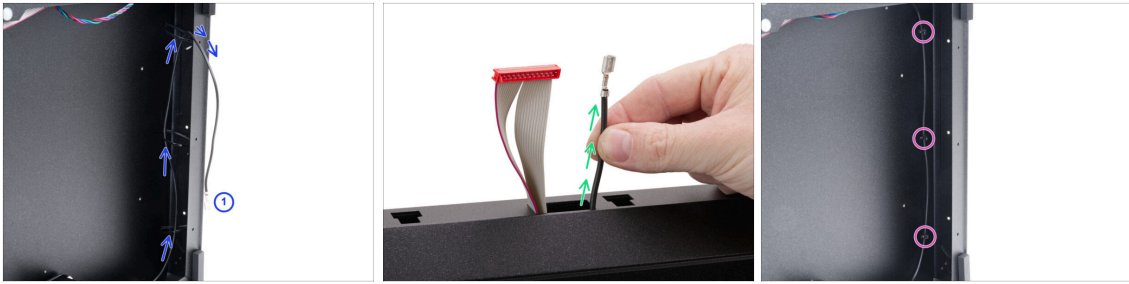

- Take the connector number 1 and guide it through the zip ties on the right side of the frame.
- ❗ That is the long part with just one faston connector at the end.
- Push the connector through the rectangular opening in the front profile. Keep protruding approximately 6 cm (2.36 in).
- Leave the cable hang freely for now.
- Tighten all three zip ties. Cut off the excess.

STEP 45 Guiding the FE cable (no. 4 and 5)

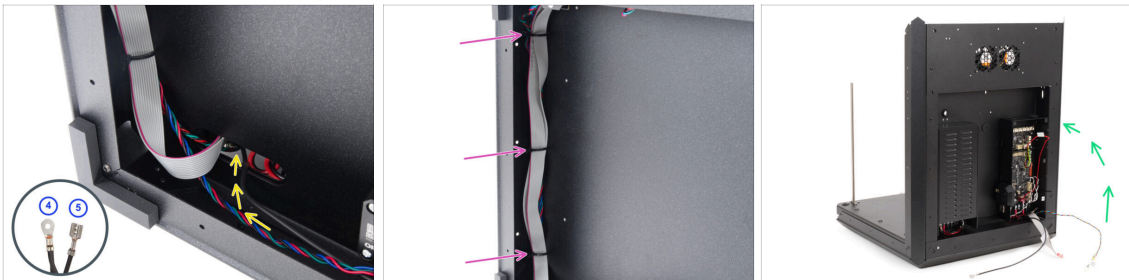

- Take the FE cable connectors number 4 and 5.
- Push both connectors through the leftmost hole in the bottom. Leave them free for now.
- Tighten all three zip ties on the left side of the frame. Cut off the excess.
- There's no need to fully tighten the zip ties. However, the cables must still be easy to move for any necessary length adjustment during connection.
- Carefully turn the printer back on its feet. Focus on the back side.

STEP 46 FE cable - xBuddy: parts preparation

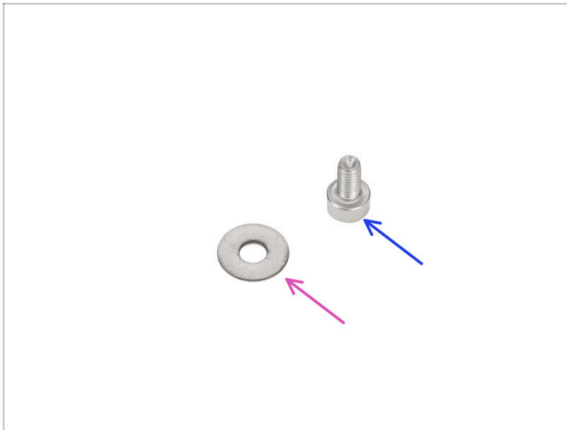

● For the following steps, please prepare:

● M3w washer (1x)

● M3x6 screw (1x)

STEP 47 Connecting the FE cable: xBuddy



- Take the connector number 4 and connect it to the xBuddy using the M3x6 screw and M3w washer.

⚠ The M3 washer must be between the screw head and the connector.

- Guide the FE cable (number 5) alongside the xBuddy box and pass it through the right-side holes out of the box.
- Guide the Stepper splitter cable alongside the xBuddy box and connect it to the second slot from the right in the top row on the xBuddy board (labeled ZR).

STEP 48 Plugging the xLCD cable

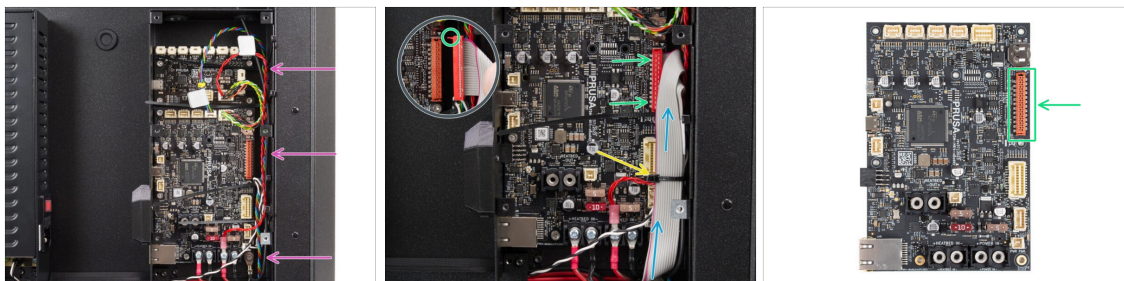

- ◆ Arrange the cables as shown - route all cables along the right side of the xBuddy box.
- ⚠ Make sure all the cables guide through the zip ties in the xBuddy box, not under them.
- ◆ Place the xLCD cable over the other cables and route it upwards.
- ◆ Connect the xLCD to the slot on the right side of the xBuddy. **Note the safety latch on the xLCD cable connector. The latch must fit into the upper side of the connector.**
- ◆ Secure the cable arrangement by tightening the bottom zip tie.
- ⚠ **Do not overtighten the zip tie, as it may damage the wires.**
- ◆ Carefully cut off the excess length of the zip tie. **Avoid cutting cables!**

STEP 49 PSU-cover: parts preparation

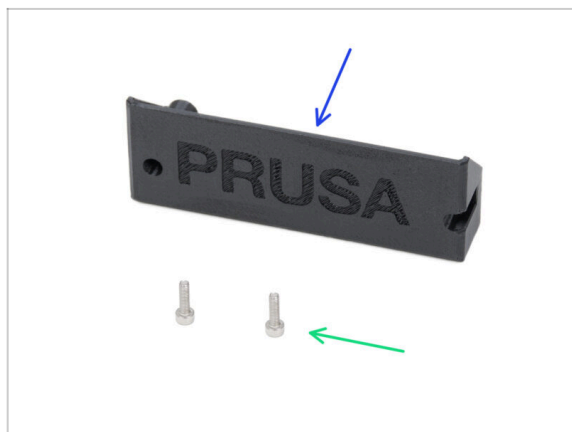

- ◆ For the following steps, please prepare:
- ◆ CORE-One-PSU-cover (1x) found in the Printed parts package
- ◆ M3x10 screw (2x)

STEP 50 Connecting the FE cable: PSU



- Remove the screw from the PSU board. **Do not discard it!**
- Ensure the FE connector (number 2) is routed into the PSU compartment.
- Insert the removed screw through the FE cable connector and screw it back to the PSU board.
- Note the correct orientation of the connector.
- Rotate the connector counter-clockwise, positioning it so it doesn't block the threaded hole underneath.
- Attach the PSU-cover over the PSU connectors and secure with two M3x10 screws.

STEP 51 Haribo time

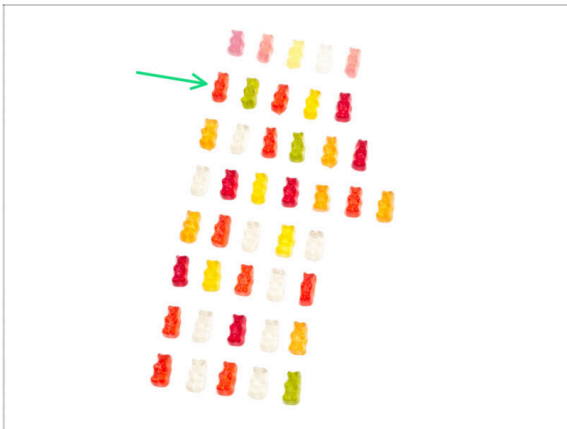

- Time to recharge for the next chapter!
- Eat the second row.
- No cheating**—eat only the number shown!

STEP 52 Done



- Congratulations! The back assembly is installed.
- Now continue to the next chapter.

4. Heatbed assembly

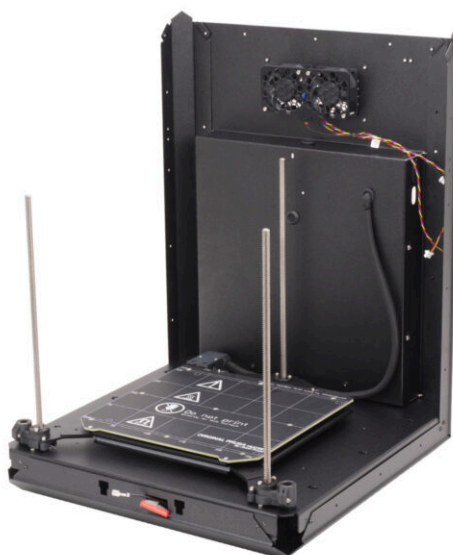

STEP 1 Tools necessary for this chapter



● **For this chapter, please prepare:**

- Needle-nose pliers
- Universal wrench
- Wrench 13-16
- Philips (PH2) screwdriver
- 2.5mm Allen key
- 2.0mm Allen key
- T10 torx key / T10 torx screwdriver

STEP 2 Heatbed: parts preparation

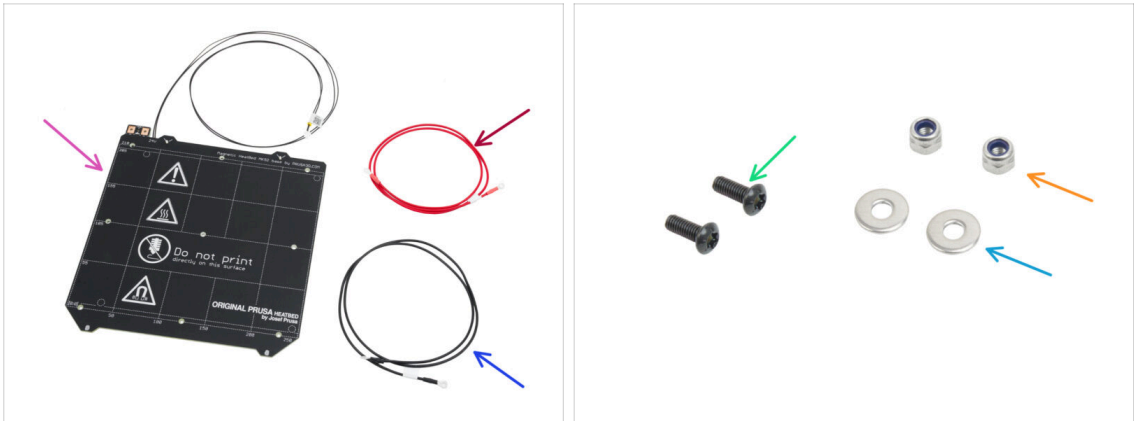

For the following step please prepare:

- Heatbed MK52 24V (1x) found in the CoreXY parts + Hinges set package
- Heatbed cable red (1x) found in the Electronics & Fasteners package
- Heatbed cable black (1x) found in the Electronics & Fasteners package
- M3x10rT screw (2x)
- M3nN nut (2x)
- M3w washer (2x)

STEP 3 Heatbed cable assembly (part 1)

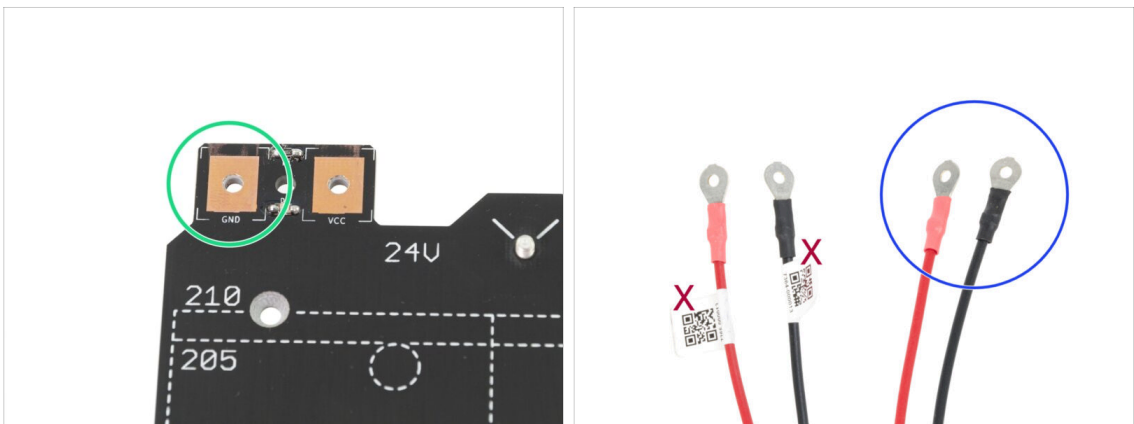

- IT IS IMPORTANT** to connect the power cable correctly. Before you start the assembly have a look at the pins. The one on the left with "GND" sign must be connected to the **BLACK WIRE**.
- Take both Heatbed cables. Note the label on each cable. For the following steps, prepare the ends of the cables **without the label**.

STEP 4 Heatbed cable assembly (part 2)

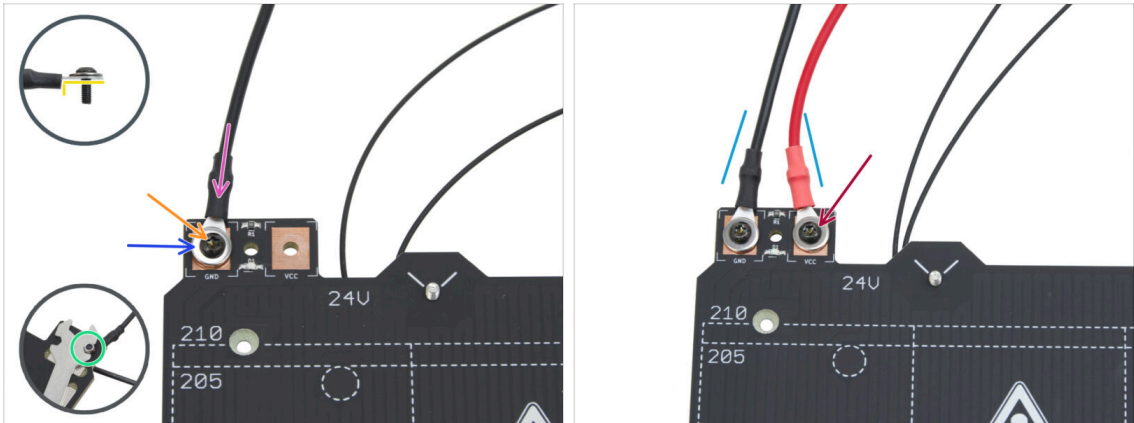

- ✿ Place the black wire above the pin with "GND" sign. **Use the end of the cable that is not labeled with QR code.** The QR code must be at the other end.
- ✿ Note the correct position of the cable terminal lug on the detail.
- ✿ Place the M3w washer above the round cable connector.
- ✿ Push the M3x10rT screw through all parts.
- ✿ Hold the screw and carefully turn the heatbed upside down.
- ✿ Attach the M3nN nut onto the M3x10rT screw and tighten it slightly.
- ✿ Using the same procedure, attach the red cable to the pin labeled "VCC" on the heatbed.
- ✿ Guide the cables from the heatbed slightly towards each other (in a "V" shape). **Then tighten the nuts firmly from underneath.**

STEP 5 Bed-cable-cover-bottom: parts preparation

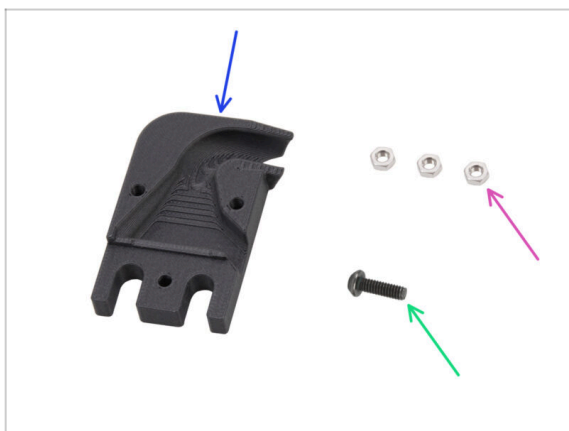

- ✿ **For the following steps, please prepare:**
- ✿ Bed-cable-cover-bottom (1x)
- ✿ M3n nut (3x)
- ✿ M3x10rT screw (1x)

STEP 6 Attaching the cable cover

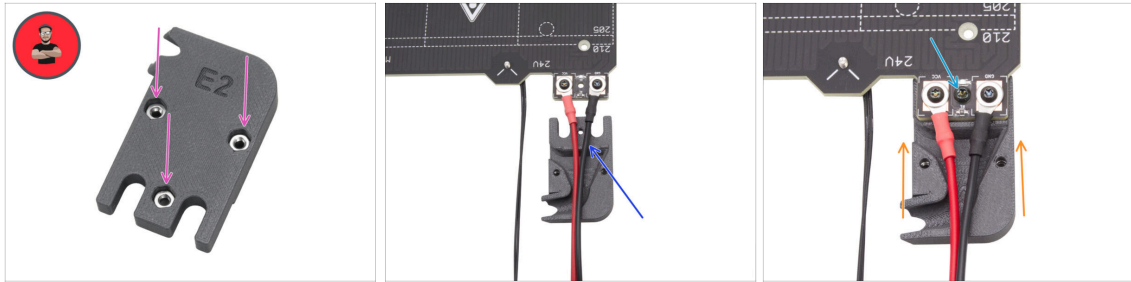

- ✦ Insert three M3n nuts into the Bed-cable-cover-bottom part.
- ❗ Pro tip: Use the screw-pulling technique.
- ⬛ Make sure the nuts are fully inserted and held in place.
- ✦ Insert the Bed-cable-cover-bottom under the heatbed cables. Note the orientation of the part.
- ✦ Slide the Bed-cable-cover-bottom under the cable joint of the heatbed.
- ✦ Line up the hole in the heatbed with the cable cover and secure it with the M3x10rT screw.

STEP 7 Heatbed carriage: parts preparation



- ⬛ **For the following steps, please prepare:**
- ✦ Heatbed carriage (1x) *found in the Metal parts 1/3 package*
- ✦ Expansion joint (8x) *found in the Electronics package*
- ✦ M3x4r screw (8x)
- 🔧 The Fasteners package includes both M3x4r and M3x4rT screws. Make sure you have the correct type prepared.

STEP 8 Preparing the heatbed carriage

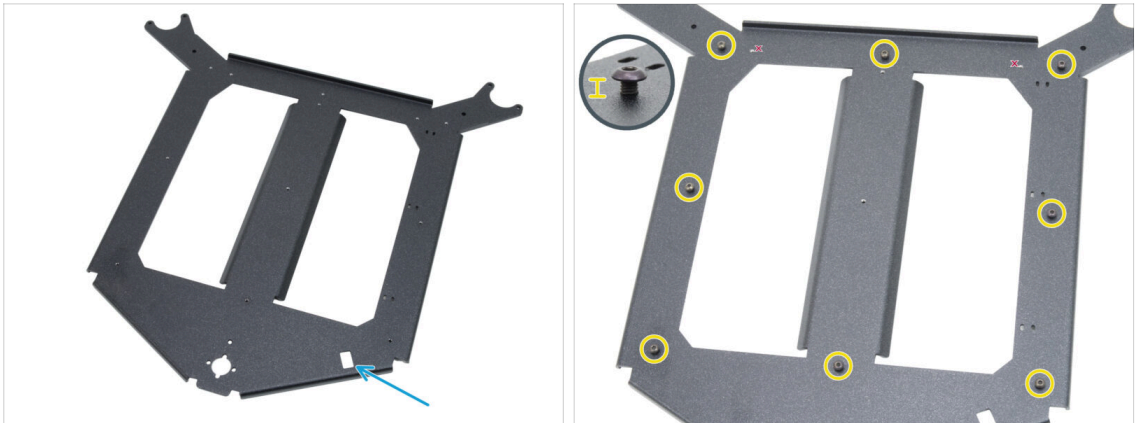

- Place the heatbed carriage in front of you in the same orientation as in the picture.
- Make sure the **rectangular cutout is facing you on the right side**.
- Insert eight M3x4r screws around the heatbed carriage.
- ⚠ **Do not tighten completely, leave a gap of approximately 3 mm (0.12 in).**

STEP 9 Installing the expansion joints



- Attach one expansion joint to any M3x4r screw in the same orientation as shown.
- Note the U-shaped "groove" for the screw inside the expansion joint - point it towards the screw.
- Slide the expansion joint onto the screw.
- Grasp the expansion joint in the rectangular cutout of the universal wrench.
- Position the key with the expansion joint in its correct orientation as shown in the illustration.
- **Maintain the expansion joint in the correct position** and firmly tighten the M3x4r screw through the expansion joint with a 2.0 mm Allen key.
- ⚠ **Repeat this procedure for all other expansion joints. Follow their correct position!**

STEP 10 RGB LED strip: parts preparation

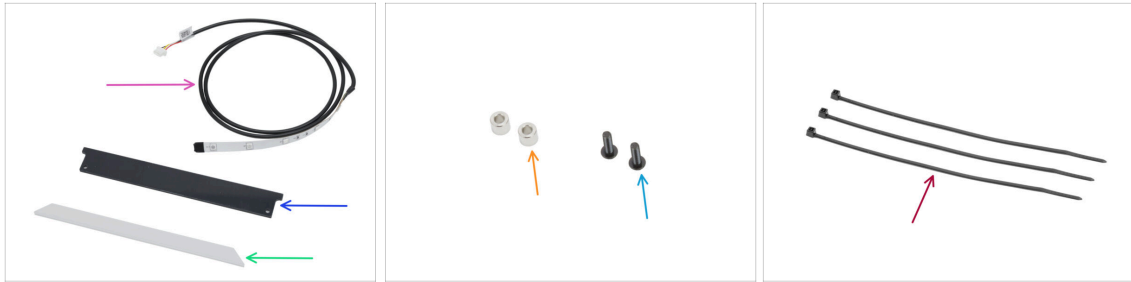

For the following steps, please prepare:

RGB LED strip 166 mm (1x) *found in the Electronics & Fasteners package*

⚠️ **Avoid direct contact with the LED and resistors on the LED strip.**

LED status cover (1x) *found in the Electronics & Chamber parts package*

LED strip diffuser (1x) *found in the CoreXY parts + Hinges set package*

Spacer 3.2/6x5 mm (2x) *found in the Electronics & Fasteners package*

M3x10rT screw (2x)

Zip tie (3x)

STEP 11 Installing the LED strip



Place the heatbed carriage in front of you in the same orientation as in the picture.

Make sure the **rectangular cutout is far from you and on the right side**.

Carefully peel off the protective (paper) layer from the RGB LED strip.

⚠️ **After removing the protective layer, the RGB LED strip is adhesive.**

Stick the RGB LED strip evenly to the front of the heatbed carriage, approximately 3 mm (0.12 in) from the folded edge.
Align the middle LED with the screw on the carriage.

The RGB LED strip **must point to the right**.

After sticking, press lightly on the blank areas of the strip to ensure adhesion. **Do not touch LEDs and resistors!**

STEP 12 Attaching the LED strip diffuser

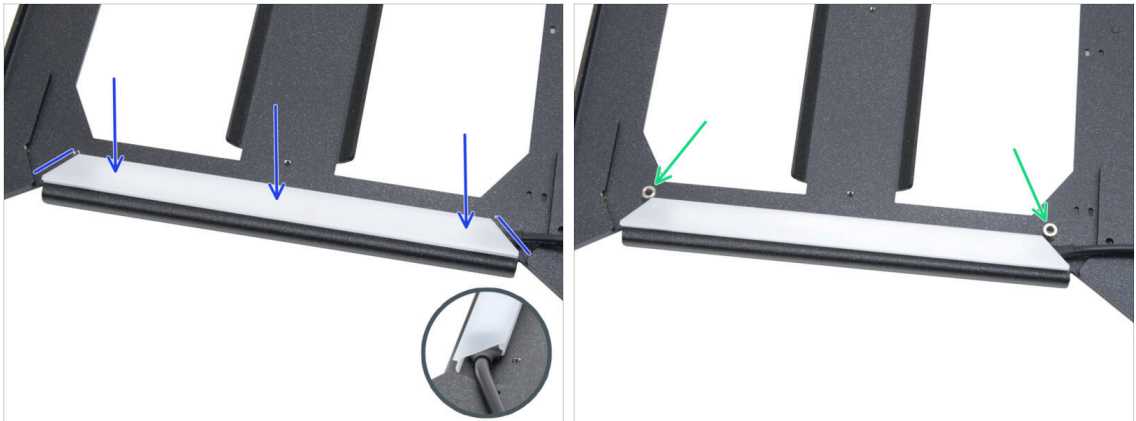

- Place the LED strip diffuser over the RGB LED strip. Note the orientation of the part - according to the beveled edges.
- Place two spacers 3.2/6x5 mm on the holes in the edges of the LED assembly.

STEP 13 Covering the RGB LED strip

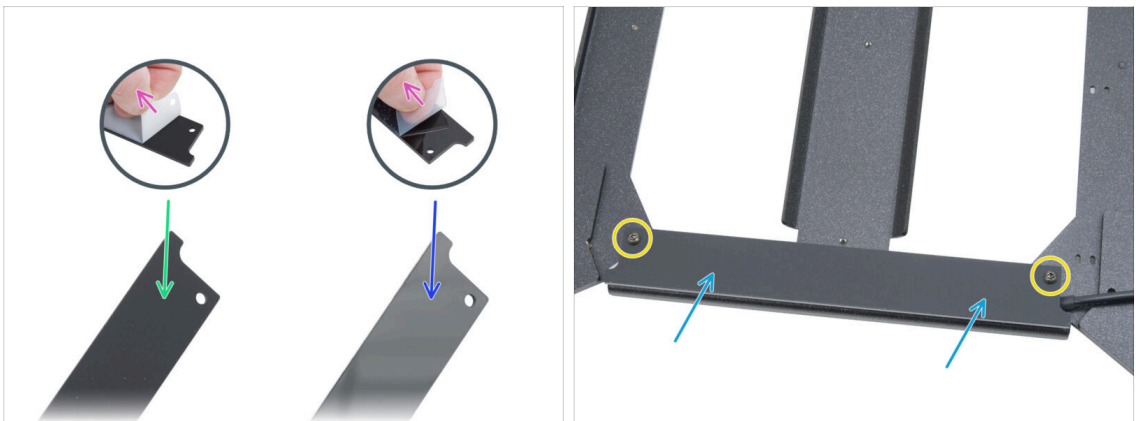

- From both sides of the LED status cover, peel off the protective layers.
- Note that one side of the cover is matte.
- The other side of the cover is glossy.
- Attach the LED strip cover to the assembly, **matte side up**.
- Secure all parts together by inserting and tightening two M3x10rT screws. **Do not overtighten the screws**, as it may crack the cover.

STEP 14 Guiding the RGB LED strip cable

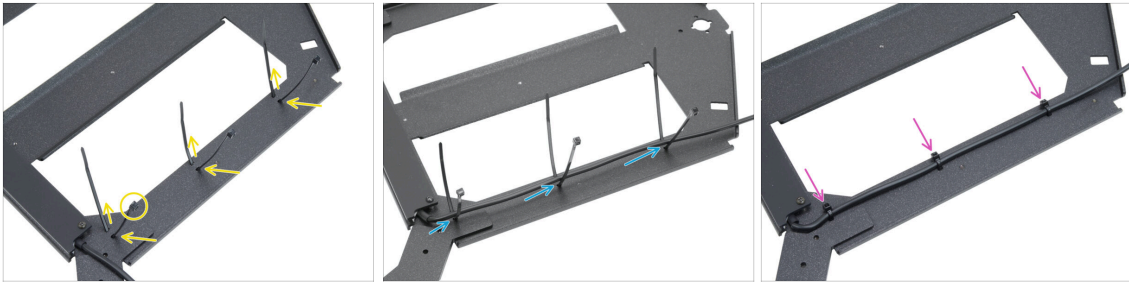

- ✦ Thread the three zip ties along the **RIGHT SIDE** of the heatbed carriage. Make sure the zip tie heads are facing outward.
- ✦ Guide the RGB LED strip cable through all zip ties.
- ✦ Then tighten all three zip ties. Cut off excess zip ties.

STEP 15 Bed mounts: parts preparation

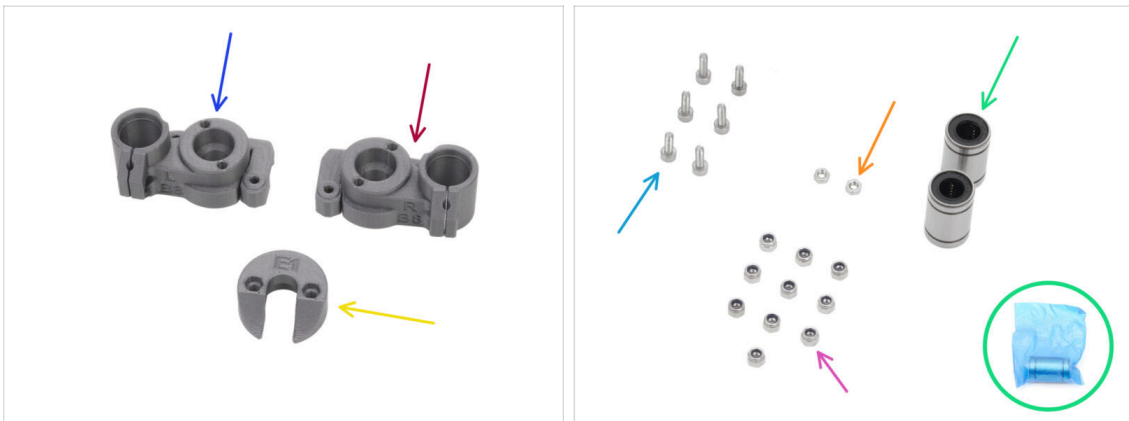

- ⬛ **For the following steps, please prepare:**
- ✦ CORE-One-bed-mount-left (1x) *found in the Printed parts package*
- ✦ CORE-One-bed-mount-right (1x) *found in the Printed parts package*
- ✦ CORE-One-bed-spacer-rear (1x) *found in the Printed parts package*
- ✦ LM8UU bearing (2x) *found in the Electronics package*
- ⓘ The bearings in the kit are packed in blue bags.
- ✦ M3x10 screw (6x)
- ✦ M3n nut (2x)
- ✦ M3nN nut (10x)

STEP 16 Assembling the bed mounts



- Place the CORE-One-bed-mount-left onto the bearing, ensuring the correct orientation.
- Press the part onto the bearing, applying more force to ensure it moves all the way down. You will feel a click, indicating that the plastic part and bearing are correctly seated.
- ⚠ The bearing must be fully enclosed within the part and must not protrude.
- Follow the same procedure with CORE-One-bed-mount-right.

STEP 17 Securing the bed mounts



- Insert one M3n nut into the CORE-One-bed-mount-left.
- Position the CORE-One-bed-mount-left according to the picture:
 - Position the bearing so that two ball rows face the bottom of the part, not just one.
- Keep the bearing in the position and secure it by inserting and tightening one M3x10 screw.
- ⚠ Ensure that the top surface of the bearing is flush with the top surface of the plastic part.
- Follow the same procedure with CORE-One-bed-mount-right.

STEP 18 Bed mounts: inserting the nuts



- Insert four M3nN nuts into both bed mounts.
- Make sure they are inserted completely inside.

STEP 19 Assembling the CORE-One-bed-spacer-rear



- Insert two M3nN nuts into the CORE-One-bed-spacer-rear.
- Insert the nuts down as much as possible.

 Set the assembled part aside in a safe place. It will be needed in a later step.

STEP 20 Installing the bed-mount-right



- Turn the heatbed carriage piece with the "forks" facing you and with the **expansion joints facing up**.
- Take the CORE-One-bed-mount-**right** part and slide it **under the right fork** - with the bearing on the right.
- Fix it with two M3x10 screws.

STEP 21 Installing the bed-mount-left



- Take the One-bed-mount-**left** part and slide it **under** the **left** fork - with the bearing on the left.
- Fix it with two M3x10 screws.

STEP 22 Mounting the heatbed: parts preparation

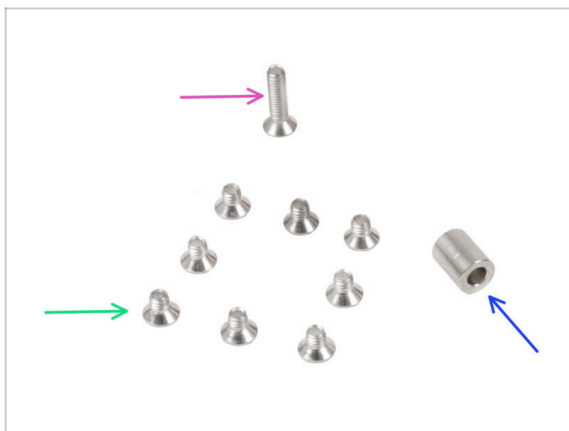

- ⬢ For the following steps, please prepare:
- M3x12bT countersunk screw (1x)
 - i Note: The package may label this screw as M3x12cT.
- Spacer 6x3.1x8 mm (1x) *found in the Nextruder assembly package in the Electronics box.*
- M3x4bT countersunk screw (8x)

STEP 23 Mounting the heatbed

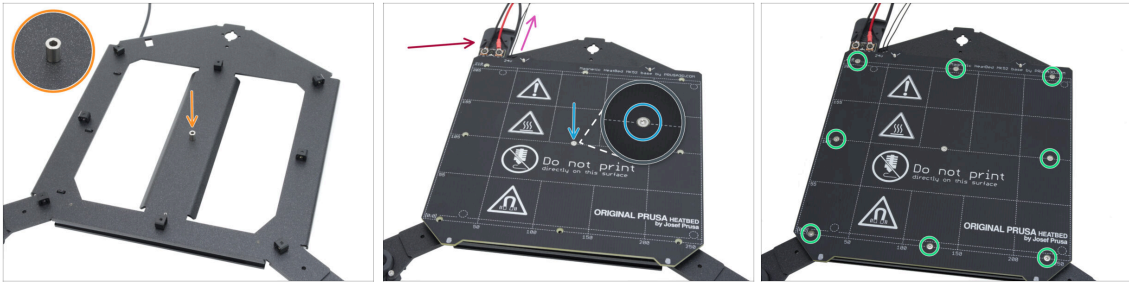

- Place the spacer onto the heatbed carriage on the side with the expansion joints and align it with the hole in the center.
- Put the heatbed on the heatbed carriage and secure it by the M3x12bT. **Do not fully tighten the screw yet.**
 - Make sure the heatbed thermistor cable (the thinnest pair) is routed alongside the heatbed power cables. Do not route it around or across any expansion joints.
- ⚠ **Ensure the correct orientation of the part. Use the heatbed cables as a guide.**
- Insert the M3x4bT screws into the remaining holes in the heatbed. **Do not fully tighten the screws yet.**

STEP 24 Tightening the heatbed



- ⚠ **IMPORTANT:** The heatbed must be tightened in a specific order. Repeat the sequence multiple times, ensuring the final tightening after at least two rounds.
- After all screws are in place, tighten them in the following sequence:
 - Center screw
 - First four screws (edges)
 - Last four screws (corners)
- ⚠ Tighten the screws gently, but firmly.

STEP 25 Covering the cables: parts preparation

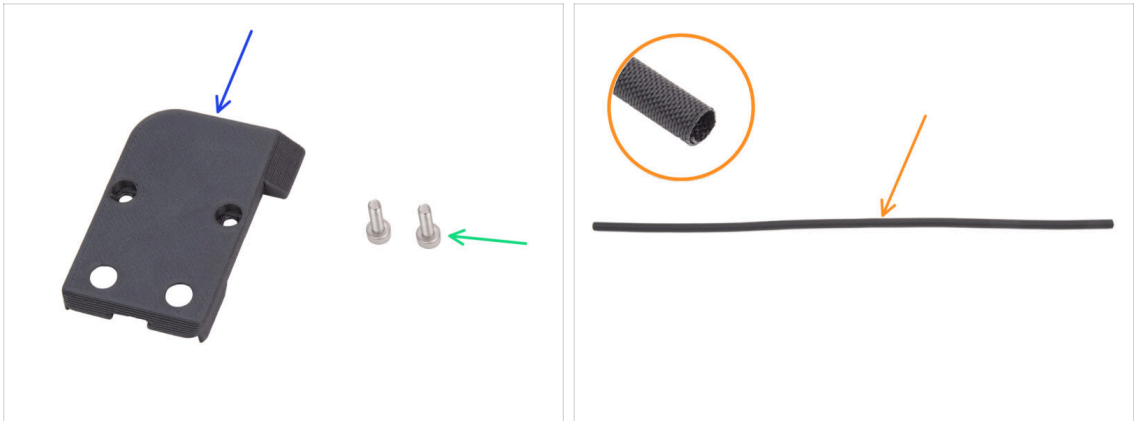

For the following steps, please prepare:

- CORE-One-bed-cable-cover-top (1x) found in the Printed parts package
- M3x10 screw (2x)
- Textile sleeve 520 x 8 mm (1x) found in the Electronics & Chamber parts package

STEP 26 Guiding the heatbed cables

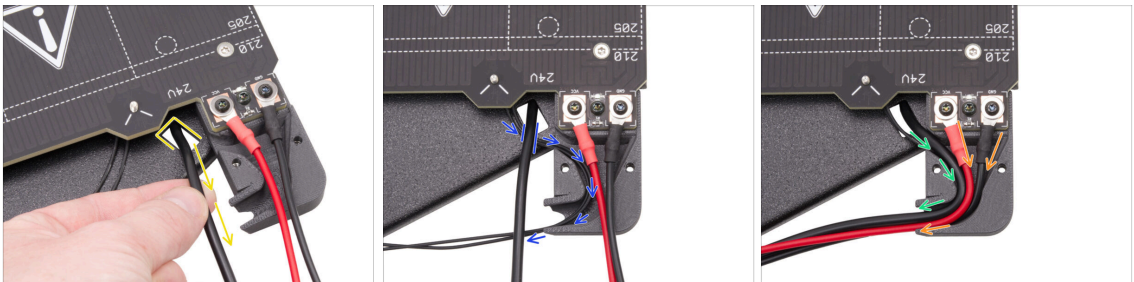

- Pull the RGB LED strip cable from the bottom through the rectangular cutout to the top.
- Guide the heatbed thermistor cable under the RGB LED cable, and insert the heatbed thermistor cable into the cable channel in the cable cover.
- Route the RGB LED strip cable through the cable channel.
- Guide the heatbed power cables through the cable channel.

STEP 27 Covering the heatbed cables

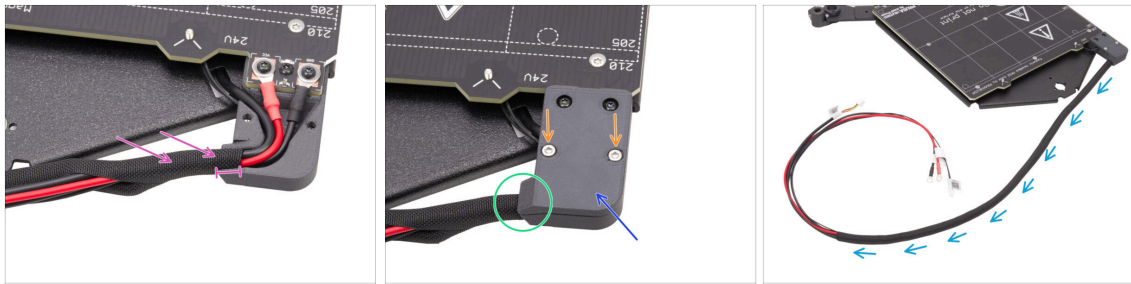

- ✿ Thread approximately 5 cm (2 in) of the textile sleeve onto the heatbed cable bundle and slide the textile sleeve 1 cm (0.39 in) into the cable channel.
- ✿ Attach the CORE-One-bed-cable-cover-top on the heatbed cables.
- ✿ Make sure the textile sleeve is still in place - inside the cable cover. **Do not pull on the textile sleeve.**
- ✿ Secure the top cover with two M3x10 screws.
- ✿ Wrap the rest of the textile sleeve around the cable bundle.

STEP 28 Mounting the heatbed: parts preparation



✿ For the following steps, please prepare:

✿ Trapezoidal nut (3x)

ⓘ Two trapezoidal nuts are included in the motors set package, and one nut can be found in the Electronics & Chamber parts package.

✿ M3x18 screw (6x)

STEP 29 Attaching the heatbed assembly

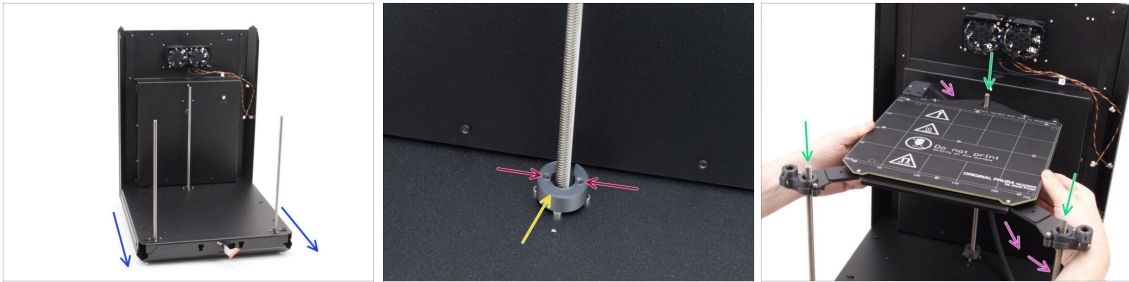

- Take the back and base assembly and orient the front side towards you.
- Place the CORE-One-bed-spacer-rear onto the rear motor screw heads, making sure it stays in place.
 - ⚠ Note the orientation of the part and holes as shown. The holes must be parallel to the motor screw heads.
- Very carefully thread the heatbed assembly onto the threaded rods of the Z motors, then gently lay it down onto the base.
 - ⚠ Keep in mind that there is a spacer on the rear motor. Avoid the spacer by the heatbed cable.
- The heatbed cable must run **under the heatbed** and **behind the rear motor**.

STEP 30 Mounting the heatbed assembly: rear motor

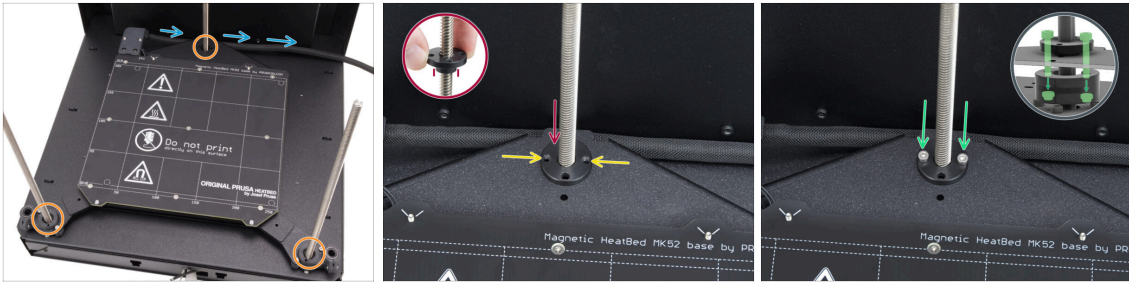

- ❖ Ensure the heatbed assembly is seated correctly—all threaded rods pass through the correct holes.
- ❖ Double-check that the heatbed cable bundle (textile sleeve) runs properly—it **must go under the heatbed assembly** and **behind the threaded rod** of the rear motor.
- ❖ Manually thread the trapezoidal nut onto the rear Z motor. Screw the nut all the way down until it seats into the heatbed carriage.
 - ⚠ Ensure the correct orientation of the part. **The protruding section must face downwards.**
- ❖ Align the holes in the trapezoidal nut, carriage and bed-spacer-rear.
 - i It doesn't matter which holes you use in the trapezoidal nut.
 - i Tip: You can push a 1.5 mm Allen key through the holes in all the parts to align them.
- ❖ Secure the trapezoidal nut, heatbed carriage and bed-spacer-rear together with two M3x18 screws.

STEP 31 Mounting the heatbed assembly: front motor left



- ❖ Manually thread the trapezoidal nut onto the **left** Z motor. Screw the nut all the way down until it seats into the plastic part.
 - ⚠ Ensure the correct orientation of the part. **The protruding section must face downwards.**
- ❖ Align the holes in the trapezoidal nut with those in the plastic part. Either pair of holes can be used.
- ❖ Secure all the part together with two M3x18 screws.

STEP 32 Mounting the heatbed assembly: front motor right



- Manually thread the trapezoidal nut onto the **right** Z motor. Screw the nut all the way down until it seats into the plastic part.
- ⚠ Ensure the correct orientation of the part. **The protruding section must face downwards.**
- Align the holes in the trapezoidal nut with those in the plastic part. Either pair of holes can be used.
- Secure all the part together with two M3x18 screws.

STEP 33 Attaching the heatbed cables I.

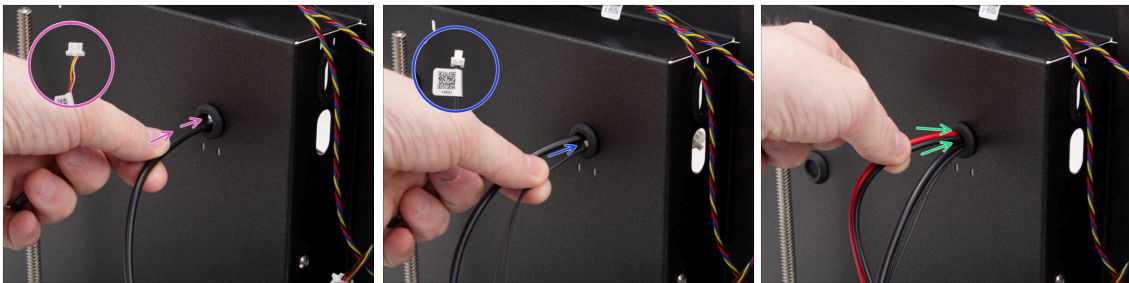

- Locate the grommet hole at the top right of the rear assembly and push the heatbed cables through in the following order:
 - Guide the RGB LED strip cable through the hole first.
 - Route the thermistor cable through the hole.
 - Finally, insert both power cables of the hole.

STEP 34 Attaching the heatbed cables II.

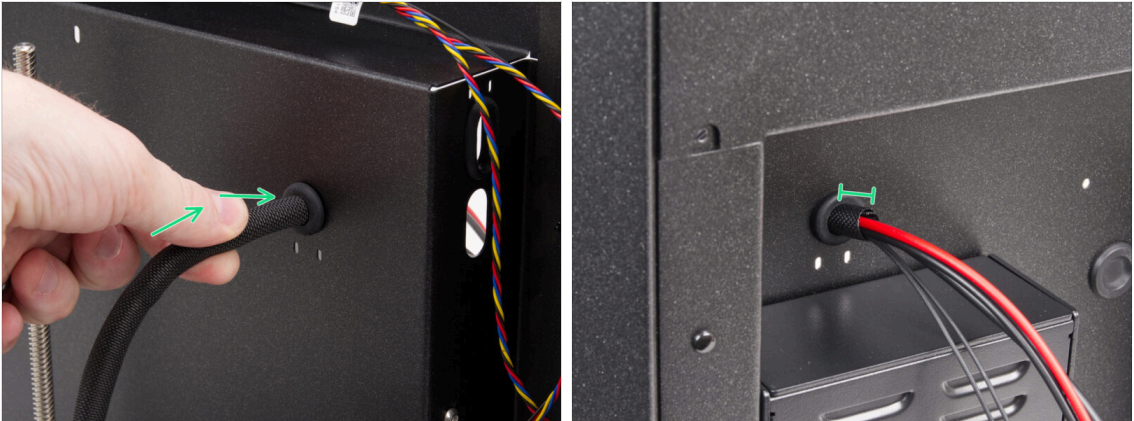

- Push the heatbed cables and the textile sleeve through the grommet hole.
- ⬛ No more than 1 cm (0.39 in) of the textile sleeve should protrude from the back side.

STEP 35 Securing the heatbed cables: parts preparation

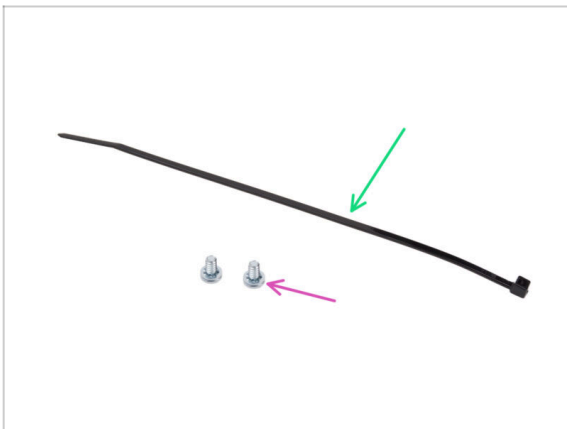

- ⬛ **For the following steps, please prepare:**
- Zip tie (1x)
- Power terminal screw 6-32 (2x)

STEP 36 Securing the textile sleeve

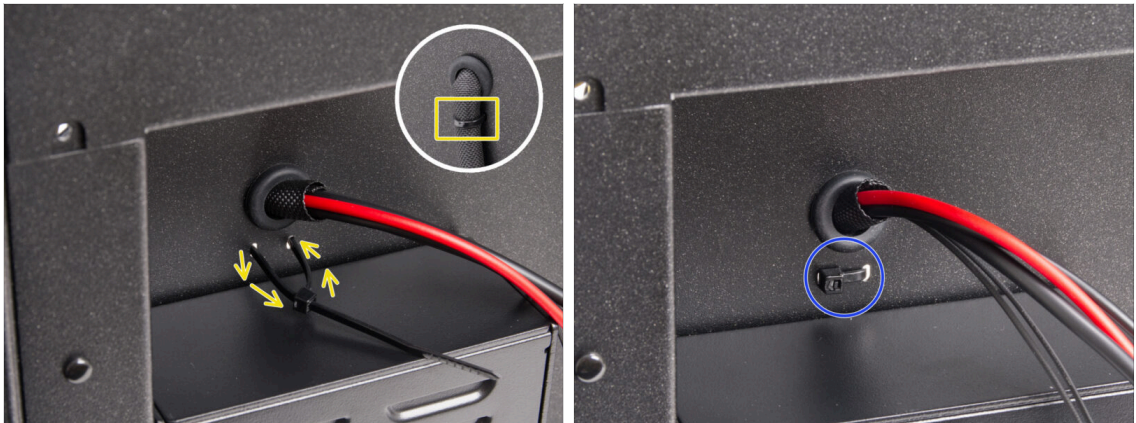

- Guide the zip tie through the two holes under the heatbed cables and make a loop around the heatbed cable bundle (textile sleeve) on the inside.
- Tighten the zip tie firmly and cut off the excess.

STEP 37 Guiding the heatbed assembly cables

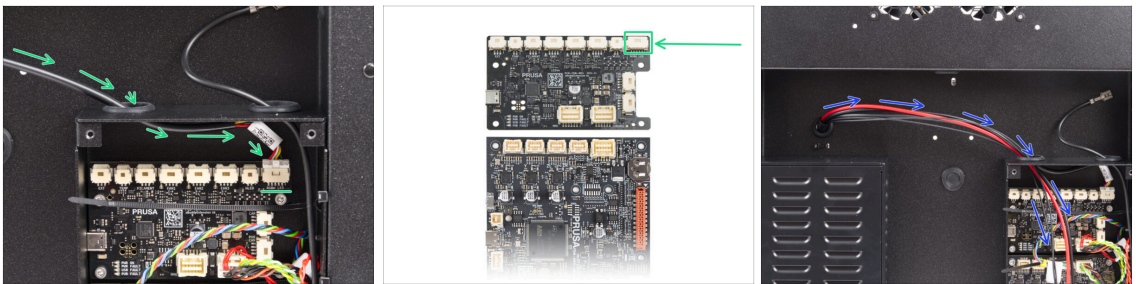

- Route the RGB LED strip cable through the left hole in the xBuddy box and connect it to the xBuddy Extension board labeled 'RGBW LED.'
- Connect it to the first slot from the right on the xBuddy extension board.
- Guide the heatbed power cables along with the thermistor through the left hole. Leave the cables hanging freely for now.

STEP 38 Connecting the heatbed power cables

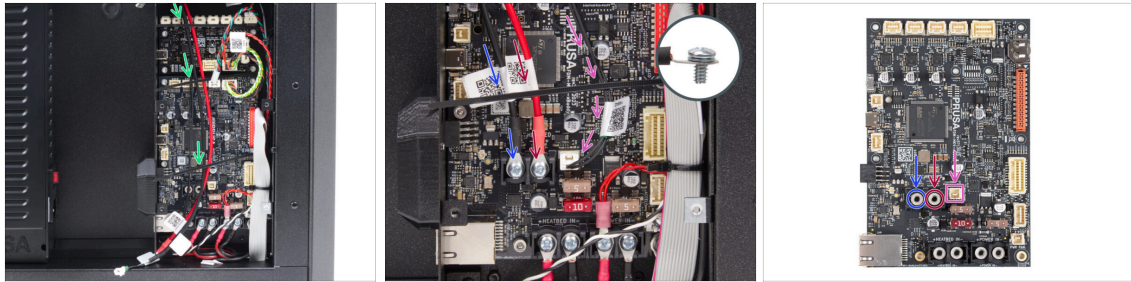

- Ensure that none of the heatbed cables run over the zip ties—they must be guided underneath.
- Using the 6/32" terminal screw connect the **black** power cable to the **left** terminal slot on the xBuddy board. Tighten firmly.
- Using the 6/32" terminal screw to connect the **red** power cable to the **right** terminal slot. Tighten firmly.
- Plug the heatbed thermistor connector to the slot next to the power terminals.

STEP 39 Haribo time

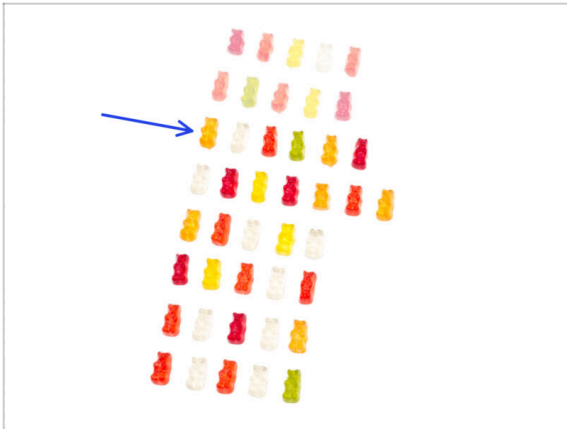

- Time for another quick energy boost!
- Eat the third row.
 - With one extra treat. You deserve it!

STEP 40 Done



- ◆ Congratulations! You have just assembled and installed the heatbed.
- ◆ Let's go to the next chapter.

5. CoreXY assembly

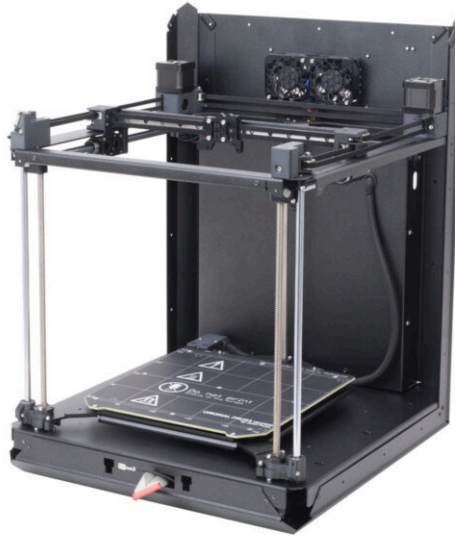

STEP 1 Tools necessary for this chapter

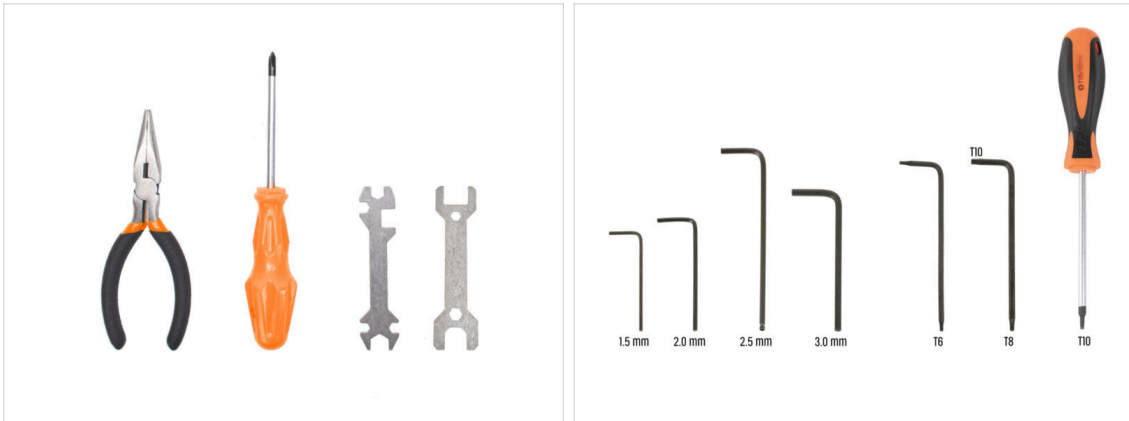

For this chapter, please prepare:

- Needle-nose pliers
- 2.0mm Allen key
- 2.5mm Allen key
- T10 torx key / T10 torxy screwdriver

STEP 2 Rod holders: parts preparation

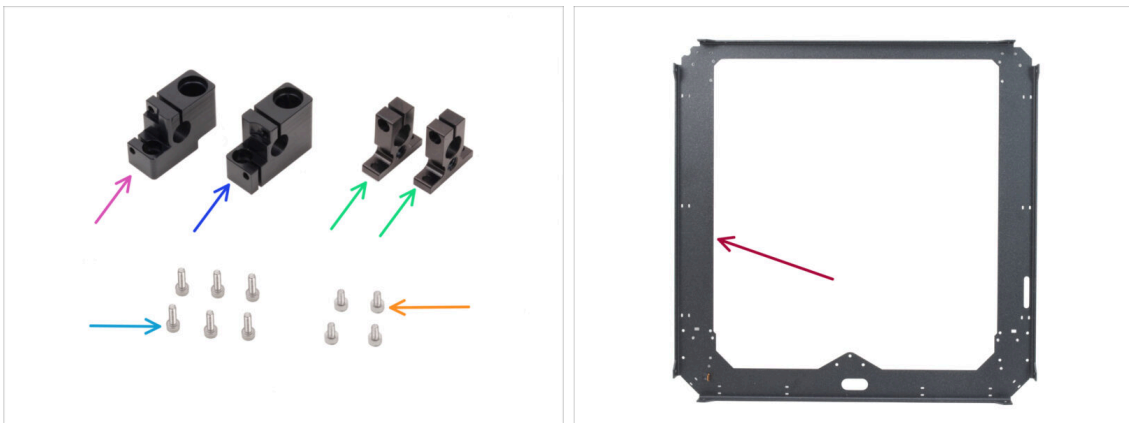

For the following steps, please prepare:

- Rod holder left (1x) *found in the CORE XY parts + hinges + HB set package*
- Rod holder right (1x) *found in the CORE XY parts + hinges + HB set package*
- Rod holder rear (2x) *found in the CORE XY parts + hinges + HB set package*
- M3x10 screw (6x)
- M3x6 screw (4x)
- CoreXY plate (1x) *found in the Metal parts 1/3 package*

STEP 3 Assembling the rod holders

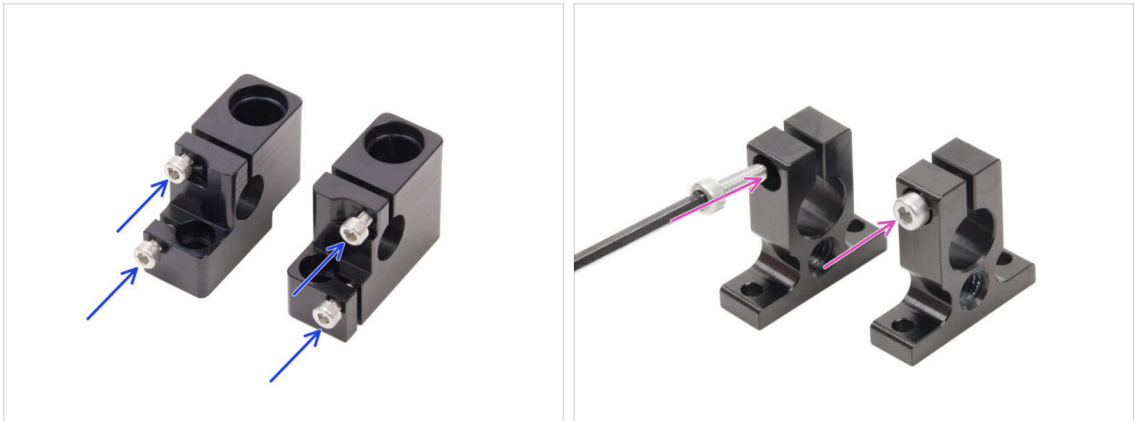

- Insert two M3x10 screws into the Rod holder left and two into the Rod holder right.
- **Do not tighten them completely**, a few turns are enough for now.
- Insert one M3x10 screw into each Rod holder rear. Insert from the **side with the screw head hole**.
- **Do not tighten them completely**, a few turns are enough for now.

STEP 4 Preparing the front rod holders

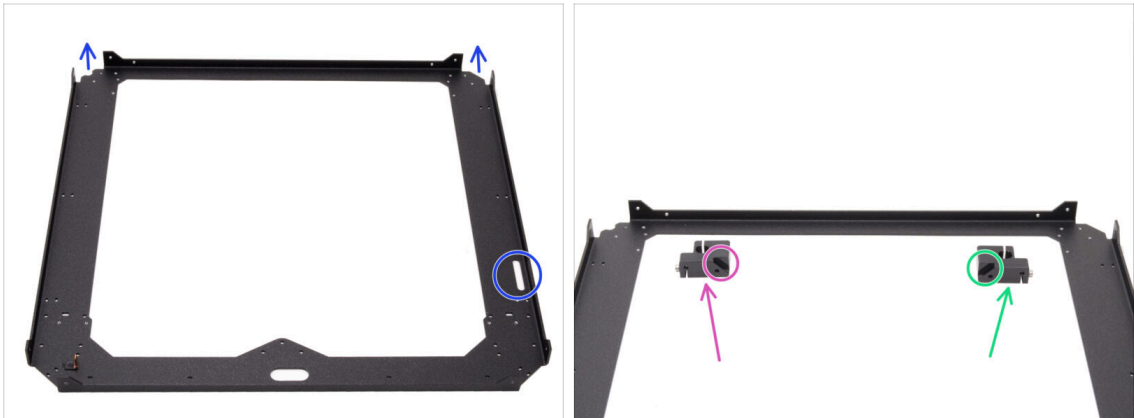

- Place the CoreXY plate as shown - the **bent parts of the plate must point upwards**.
- Divide the Rod holder left and the Rod holder right into the sides of the front:
 - ⚠ **Ensure you are preparing the correct part for the correct side. Use the chamfers on both parts as a reference for alignment.**
 - **Rod holder left**
 - **Rod holder right**

STEP 5 Installing the front rod holders

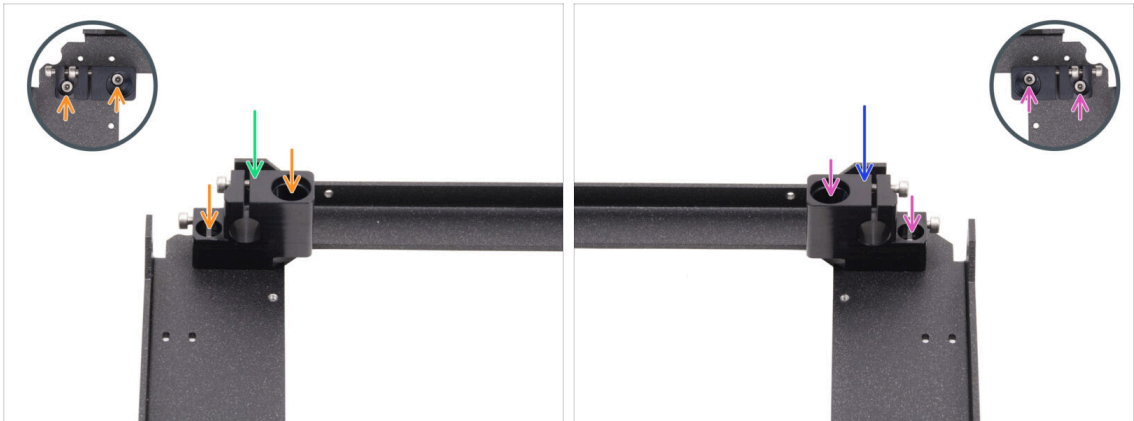

- Place the Rod holder left to the left front corner on the corresponding threaded holes.
- Secure it with two M3x6 screws.
- Place the Rod holder right to the right front corner on the corresponding threaded holes.
- Secure it with two M3x6 screws.

STEP 6 XY carriage: parts preparation



- For the following steps, please prepare:
- Linear holder left (1x) found in the Metal parts 1/3 package
 - Linear holder right (1x) found in the Metal parts 1/3 package
 - XY-carriage (2x) found in the Printed parts package
 - LM10LUU linear bearing (2x) found in the CORE XY parts + hinges + HB set package
 - GT2-20 Idler pulley (4x) found in the Electronics & Fasteners package
 - M3x8rT black screw (8x)
 - M3x18 screw (10x)

STEP 7 Assembling the XY-carriages

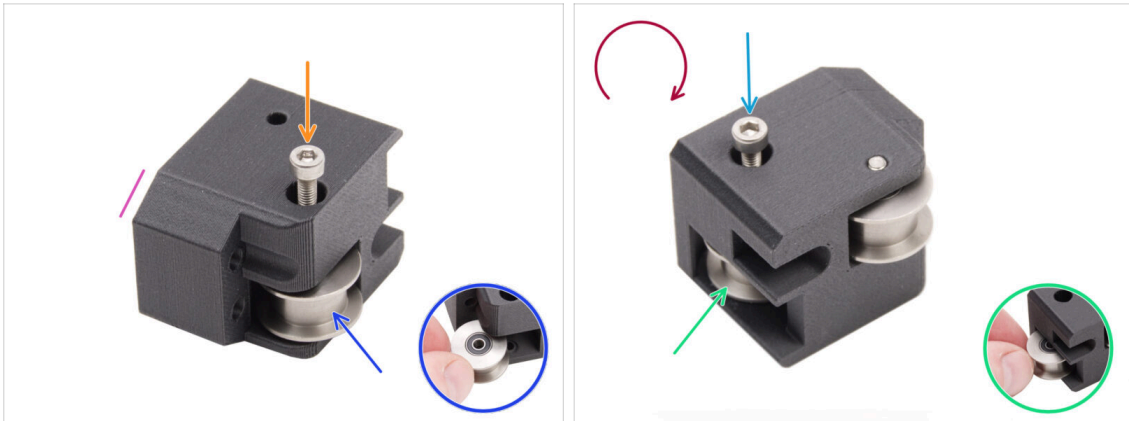

- ◆ Take one of the XY-carriage and orient it as shown. Use the beveled side as a guide.
- ◆ Insert the GT2-20 Idler pulley into the XY-carriage.
- ◆ Push one M3x18 screw through the pulley and tighten it completely down.
- ◆ Turn the part upside down.
- ◆ Insert another GT2-20 Idler pulley into the XY-carriage.
- ◆ Secure it with the M3x18 screw. Tighten it completely down.
- ◆ Repeat the same procedure with the second XY-carriage.

STEP 8 Assembling the linear holder left

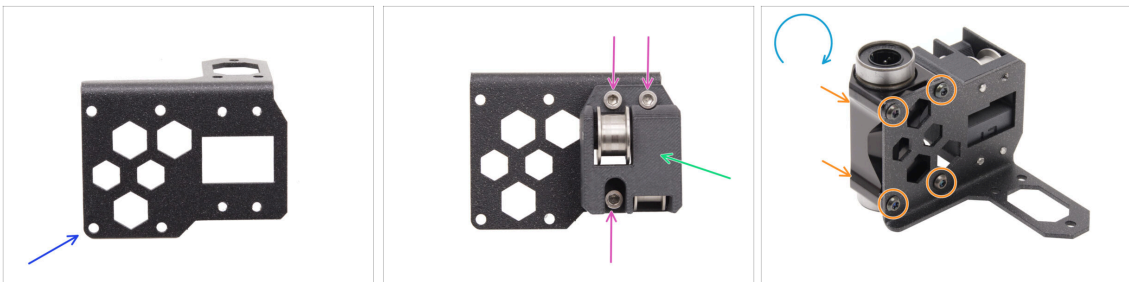

- ◆ Prepare the Linear holder **left** and position it as in the picture.
- ◆ Attach one of the XY-carriages to the Linear holder.
- ◆ Install it to the Linear holder with three M3x18 screws.
- ◆ Turn the Linear holder upside down.
- ◆ From the XY-carriage side, attach the LM10LUU linear bearing to the holder and secure it with four M3x8rT screws.

STEP 9 Assembling the linear holder right

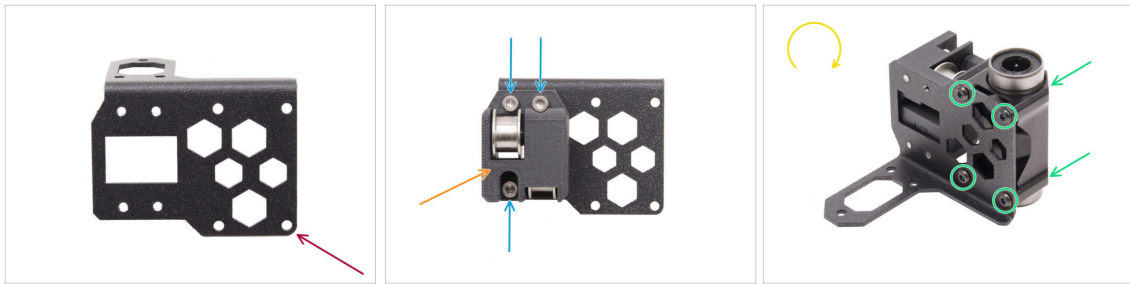

- Prepare the Linear holder **right** and position it as in the picture.
- Attach one of the XY-carriages to the Linear holder.
- Install it to the Linear holder with three M3x18 screws.
- Turn the Linear holder upside down.
- From the XY-carriage side, attach the LM10LUU linear bearing to the holder and secure it with four M3x8rT screws.

STEP 10 Attaching the linear holder assemblies

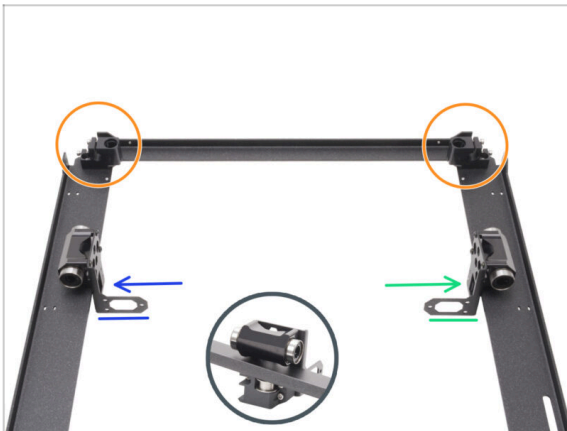

- Position the CoreXY plate as shown in the picture, ensuring the front rod holders are facing up.
- Slightly lift the CoreXY plate and from the plate's inner side loosely attach the Linear holder of the assemblies.
- **Linear holder left**
- **Linear holder right**
- ① The linear holders are now only loosely seated.

STEP 11 Smooth rods INFO

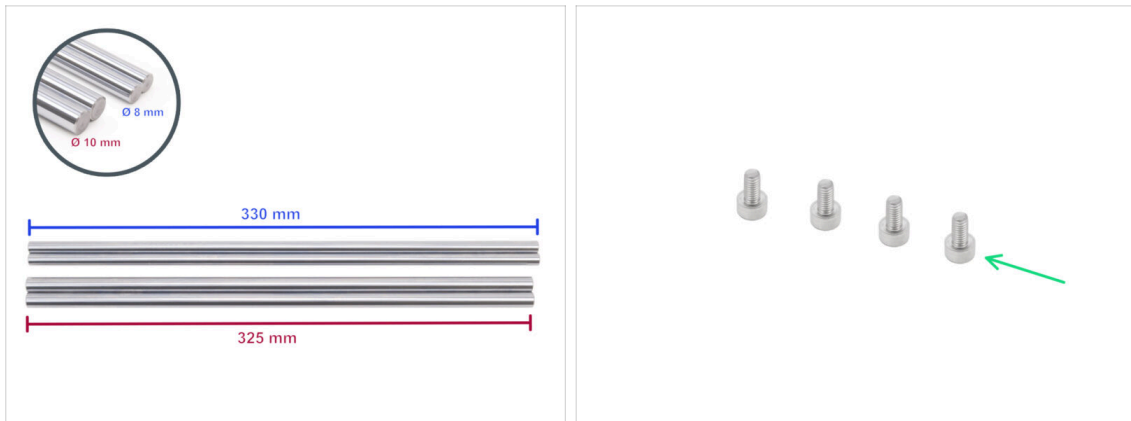

- There are two different types of smooth rods in the package. Compare carefully with the picture and prepare the correct ones required.

i Smooth rods are included in the Rods box.

Smooth rod 330 x 8 mm (2x)

Smooth rod 325 x 10 mm (2x) **required for the following steps**

- For the following steps, please prepare:**

M3x6 screw (4x)

STEP 12 Mounting the smooth rods



Slide both rear rod holders onto both 10mm smooth rods.

Line up the ends of the rods with the holders.

Push both 10mm smooth rods through the LM10LUU bearing to the front rod holders.

Make sure the screws on the rear rod holders are pointing out of the frame.

Line up the front end of the 10mm smooth rods with the front rod holders.

STEP 13 Securing the rear rod holders

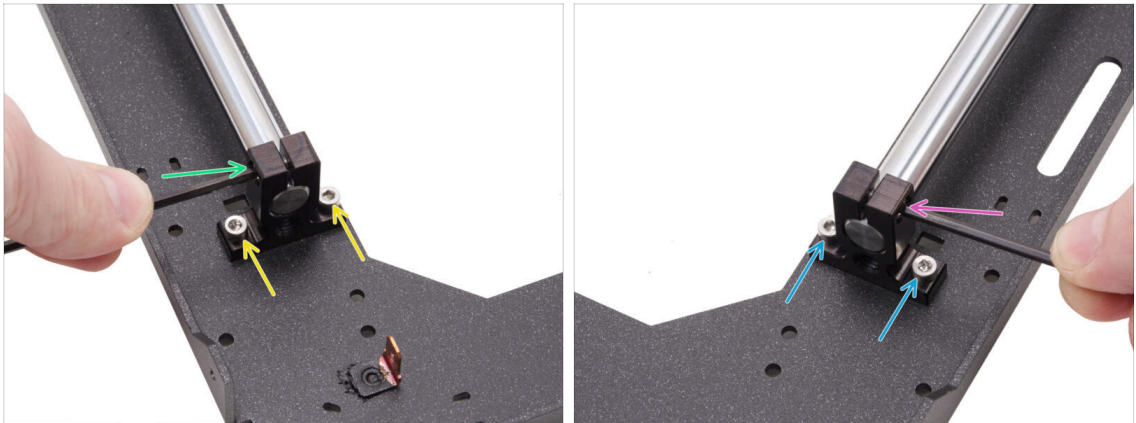

- Line up the left rear rod holder with the threaded holes in the plate.
- Fix it with two M3x6 screws.
- Firmly tighten the screw in the rod holder.
- Line up the right rear rod holder with the threaded holes in the plate.
- Fix it with two M3x6 screws.
- Firmly tighten the screw in the rod holder.

STEP 14 Securing the front rod holders

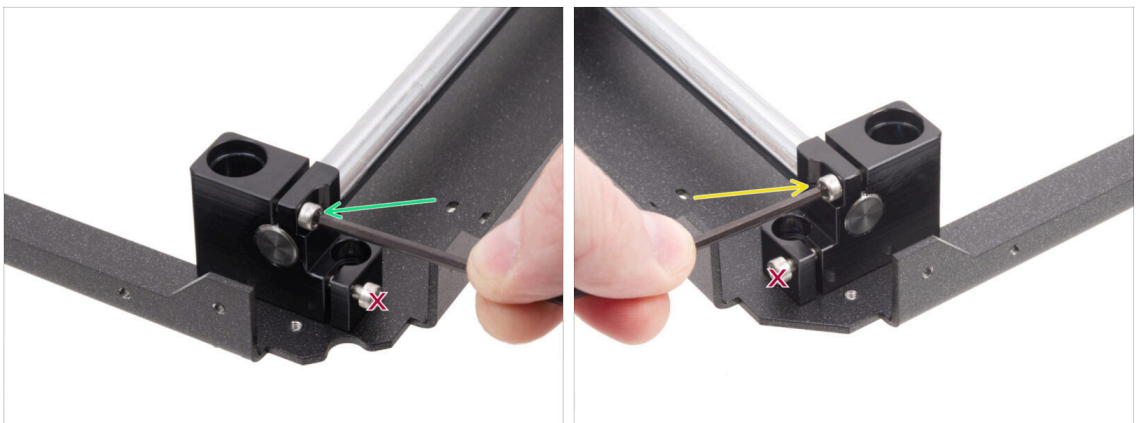

- Focus on the front left holder (currently on the right) and secure the rod by tightening the screw in the holder.
- ⚠ **Do not tighten the bottom screw.**
- Focus on the front right holder (currently on the left) and secure the rod by tightening the screw in the holder.
- ⚠ **Do not tighten the bottom screw.**

STEP 15 Motor mounts: parts preparation

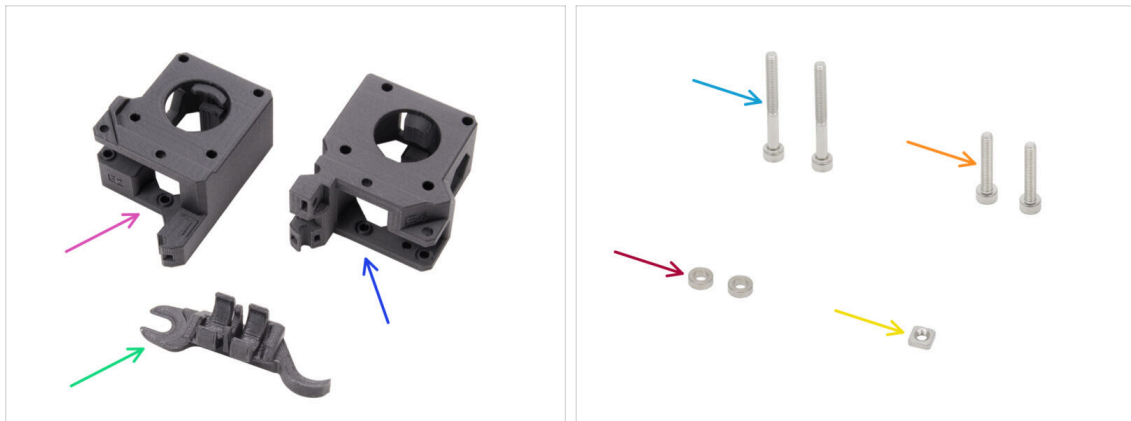

● **For the following steps, please prepare:**

- XY-motor-mount-left (1x) *found in the Printed parts package*
- XY-motor-mount-right (1x) *found in the Printed parts package*
- Assembly-multi-tool (1x) *you already used*
- M3x30 screw (2x)
- M3x18 screw (2x)
- Spacer 3.2/6x2 (2x) *found in the Electronics & Fasteners package*
- M3nS nut (1x)

❗ The list continues in the next step...

STEP 16 Motor mounts: part preparation

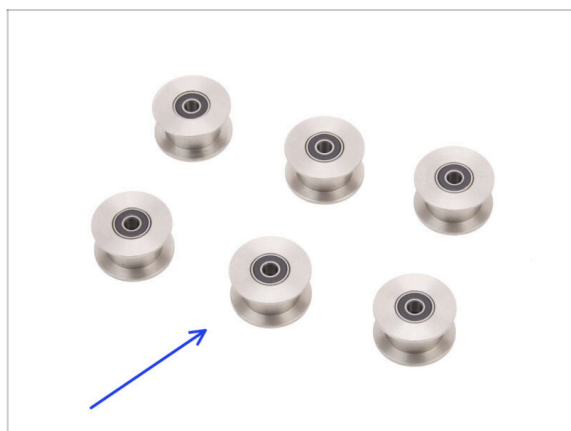

- GT2-20 Idler pulley (6x) *found in the Electronics & Fasteners package*

STEP 17 Assembling the XY-motor-mount-right I.



- ✿ Insert one pulley into the lower position in the Assembly-multi-tool.
- ✿ Insert the spacer 3.2 on the pulley.
- ✿ Insert the second pulley into the Assembly-multi-tool.
- ✿ Insert the whole assembly into the XY-motor-mount-right.
 - ⬛ Position the part according to the picture. Note the beveled corner.
- ✿ Align holes in both parts and secure it with the M3x30 screw.
 - 🔧 The plastic part has no pre-cut thread, so the screw will create it as you tighten. Slight resistance is expected.
- ✿ Remove the Assembly-multi-tool.

STEP 18 Assembling the XY-motor-mount-right II.



- ✿ Insert another pulley into the XY-motor-mount-right.
- ✿ Secure it with M3x18 screw.
 - ⓘ The plastic part has no pre-cut thread, so the screw will create it as you tighten. Slight resistance is expected.
- ✿ Insert the M3nS nut into the XY-motor-mount-right.

STEP 19 Assembling the XY-motor-mount-left I.



- ✿ Insert one pulley into the lower position in the Assembly-multi-tool.
- ✿ Insert the spacer 3.2 on the pulley.
- ✿ Insert the second pulley into the Assembly-multi-tool.
- ✿ Insert the whole assembly into the XY-motor-mount-left.
 - ⬛ Position the part according to the picture. Note the bevel next to the screw hole.
- ✿ Align holes in both parts and secure it with the M3x30 screw.
 - ⓘ The plastic part has no pre-cut thread, so the screw will create it as you tighten. Slight resistance is expected.
- ✿ Remove the Assembly-multi-tool.

STEP 20 Assembling the XY-motor-mount-left II.



- ✿ Insert another pulley into the part.
- ✿ Secure it with M3x18 screw. **Do not overtighten the screw.**
 - ⓘ The plastic part has no pre-cut thread, so the screw will create it as you tighten. Slight resistance is expected.

STEP 21 Belt tensioners: parts preparation I.

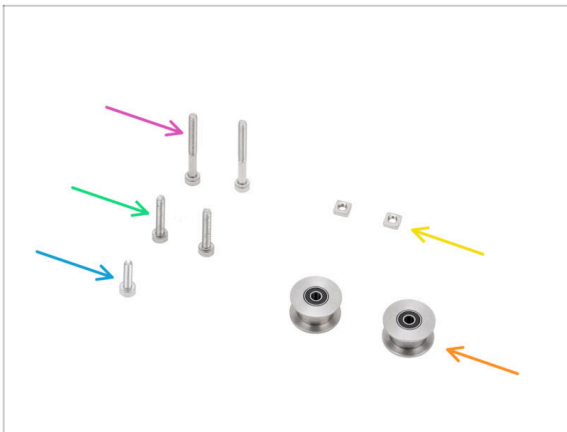

For the following steps, please prepare:

GT2-20 Idler pulley (2x) *found in the Electronics package*

M3x30 screw (2x)

M3x18 screw (2x)

M3x12 screw (1x)

M3nS nut (2x)

i The list continues in the next step...

STEP 22 Belt tensioners: parts preparation II.

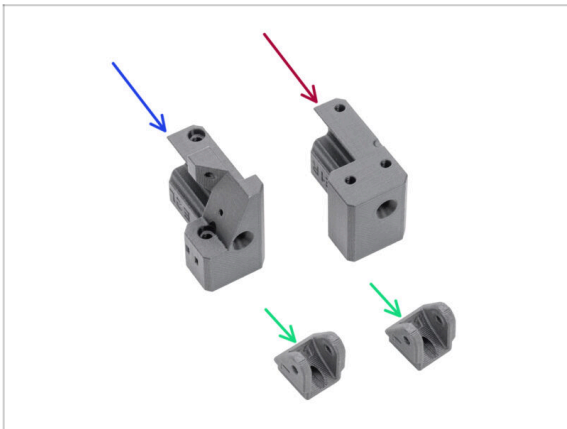

For the following steps, please prepare:

Belt-tensioner-left (1x) *found in the Printed parts package*

Belt-tensioner-right (1x) *found in the Printed parts package*

Belt-tensioner-pulley (2x) *found in the Printed parts package*

STEP 23 Preparing the tensioner pulleys

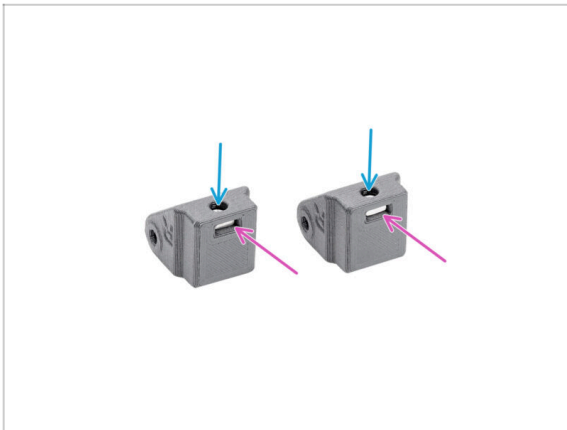

- ✦ Insert one M3nS nut into each Belt-tensioner-pulley.
- ✦ Make sure the nuts are correctly inserted into the parts. The holes in the nuts and the parts **must be aligned**.
- ✦ Keep both parts in this position.

STEP 24 Assembling the belt tensioner left I.



- ✦ Apply a small amount of Prusa lubricant to the tip of both M3x30 screws.
- ✦ Spread the lubricant evenly around the entire thread.
- ⓘ Tip: Use the tip of a zip tie to spread the lubricant.
- ✦ Slide the Belt-tensioner-**left** onto the Belt-tensioner-pulley.
- ✦ **Ensure the parts are oriented correctly**, as shown.
- ✦ Insert the M3x30 screw through the Belt-tensioner-left into the Belt-tensioner-pulley. **Do not tighten completely!** 3-4 turns are sufficient.

STEP 25 Assembling the belt tensioner left II.



- Insert the GT2-20 Idler pulley into the Belt-tensioner-pulley.
- Secure it with the M3x18 screw.
 - ⓘ The plastic part has no pre-cut thread, so the screw will create it as you tighten. Slight resistance is expected.
- Insert the M3x12 screw into the Belt-tensioner-left. Tighten slightly—five turns are enough. It must not protrude through the other side.
 - ⓘ Note: This screw, referred to as the tensioning screw, will later be used to adjust the door sensor.

STEP 26 Assembling the belt tensioner right



- Slide the Belt-tensioner-**right** onto the Belt-tensioner-pulley.
 - **Ensure the parts are oriented correctly**, as shown.
- Insert the M3x30 screw through the Belt-tensioner-right into the Belt-tensioner-pulley. **Do not tighten completely!** 3-4 turns are sufficient.
- Insert the GT2-20 Idler pulley pulley into the Belt-tensioner-pulley-right.
- Secure it with the M3x18 screw.
 - ⓘ The plastic part has no pre-cut thread, so the screw will create it as you tighten. Slight resistance is expected.

STEP 27 Installing the belt tensioners: parts preparation

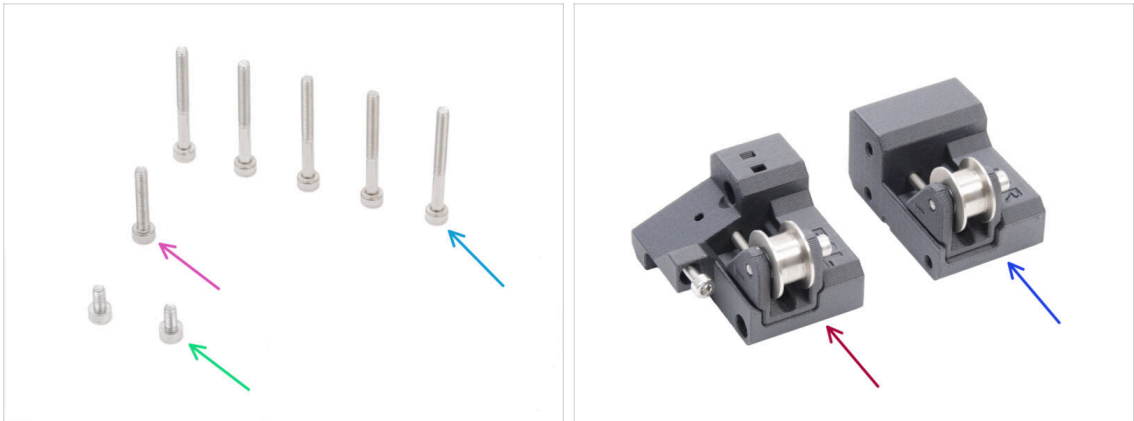

For the following steps, please prepare:

- M3x30 screw (5x)
- M3x18 screw (1x)
- M3x6 screw (2x)
- Belt tensioner left assembly (1x) *you assembled earlier*
- Belt tensioner right assembly (1x) *you assembled earlier*

STEP 28 Installing the motor mount left

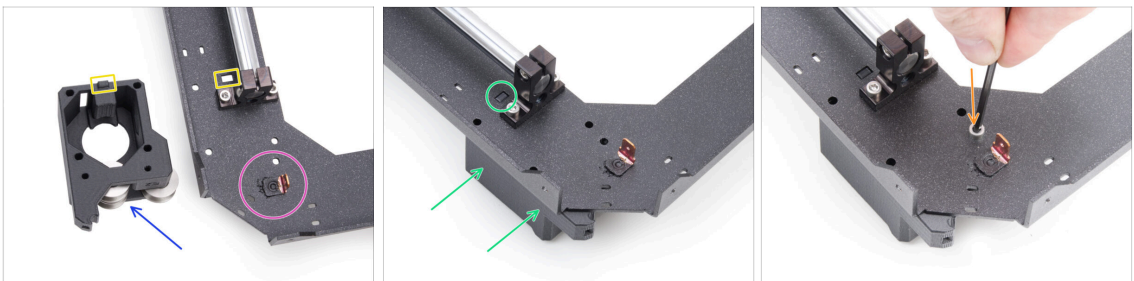

- Locate the corner of the CoreXY plate with the Faston connector on it. It is on the underside of the assembly.
- Position the motor-mount-**left** on the CoreXY plate as shown in the picture.
- Note the rectangular protrusion on the motor-mount-left and the rectangular cutout on the CoreXY plate.
- Slide the motor-mount-left under the CoreXY plate, ensuring the rectangular protrusion fits into the cutout.
- Align the holes in both parts and secure them with an M3x6 screw in the designated hole

STEP 29 Installing the motor mount right

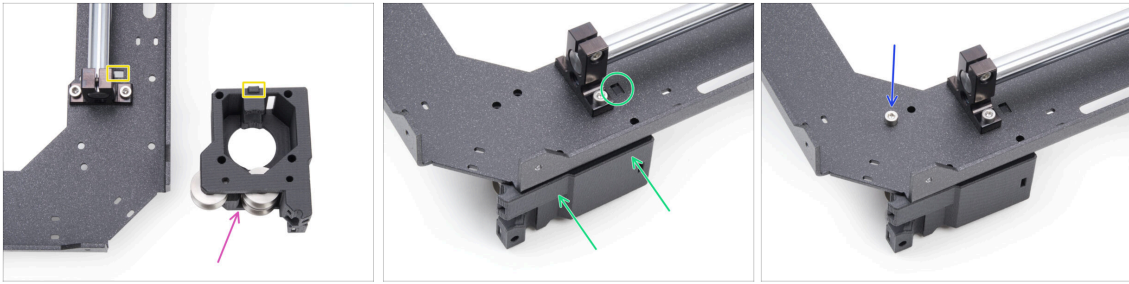

- ◆ Position the motor-mount-**right** on the CoreXY plate as shown in the picture.
- ◆ Note the rectangular protrusion on the motor-mount-right and the rectangular cutout on the CoreXY plate.
- ◆ Slide the motor-mount-right under the CoreXY plate, ensuring the rectangular protrusion fits into the cutout.
- ◆ Align the holes in both parts and secure them with an M3x6 screw in the designated hole

STEP 30 Installing the belt-tensioner-left

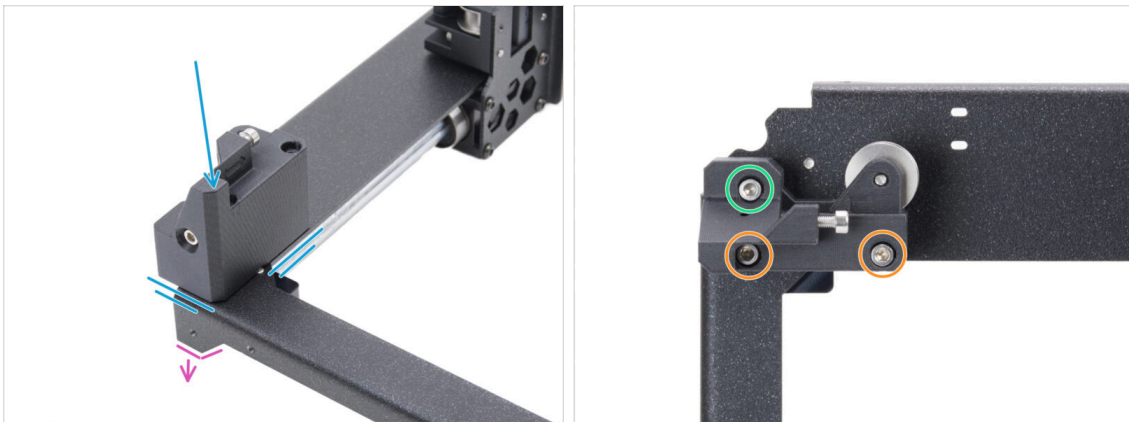

- ◆ Turn the CoreXY assembly upside down so that the bent parts face downward. Focus on the front left corner on the assembly.
- ◆ Place the belt-tensioner-**left** assembly in the front left corner of the CoreXY plate. Align it with the front and inner side edges.
 - ◆ Line up the holes in both parts.
 - ◆ Secure the part with two M3x30 screws.
 - ◆ Insert and tighten one M3x18 screw.

STEP 31 Installing the belt-tensioner-right

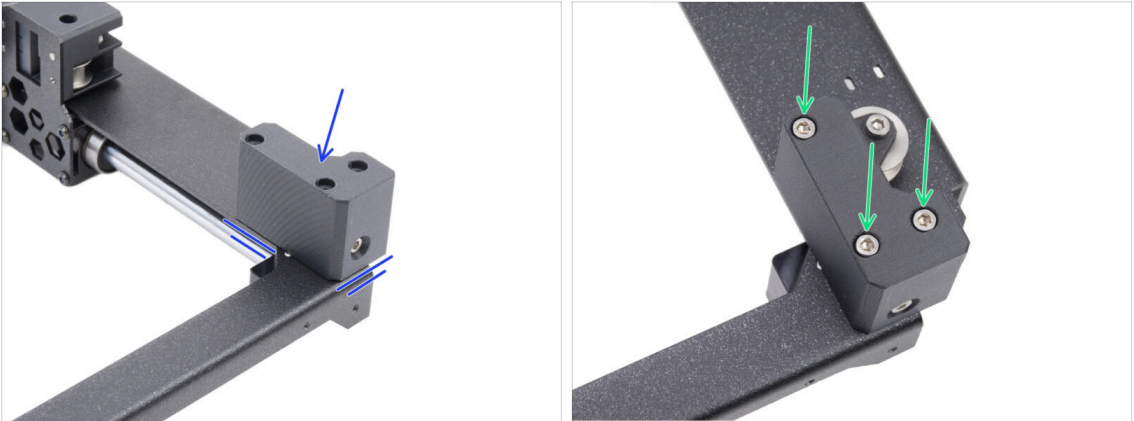

- Place the belt-tensioner-**right** assembly in the front right corner. Align it with the front and inner side edges.
- Line up the holes in both parts.
- Secure the part with three M3x30 screws.

STEP 32 Linear rail: parts preparation

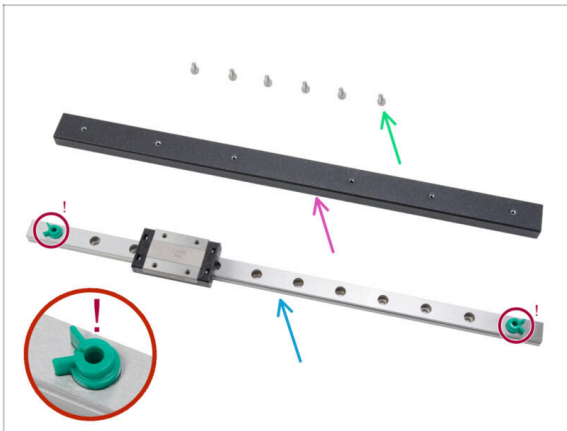

- For the following steps, please prepare:
 - M3x6 screw (6x)
 - Linear rail beam (1x) *found in the Metal parts 3/3 package*
 - Linear rail (1x) *found in the Electronics & Chamber parts package*
- ⚠ **Under no circumstances remove the green anti-ejection safety pins.** Wait for the prompt in the instructions.
- Piece of cloth or a paper towels to wipe the preservative lubricant from the linear guide.

STEP 33 Attaching the linear rail

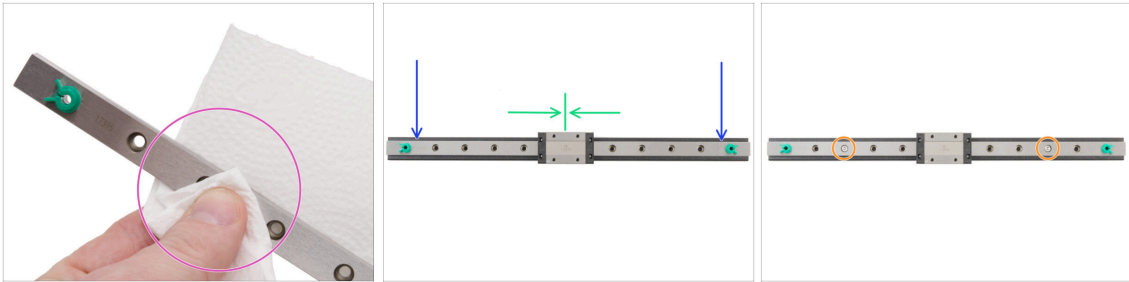

⚠ Under no circumstances remove the green anti-ejection safety pins. Wait for the prompt in the instructions.

- ✎ Immediately after removing the linear guide from the package, wipe off the preservative lubricant with a paper towel.
- ✎ Place the linear rail on the linear rail beam and line up the holes in both parts.
- ✎ Insert and slightly tighten two M3x6 screws into the third holes from both ends.
- ✎ Move the linear carriage approximately to the center of the rail.

STEP 34 Securing the linear rail

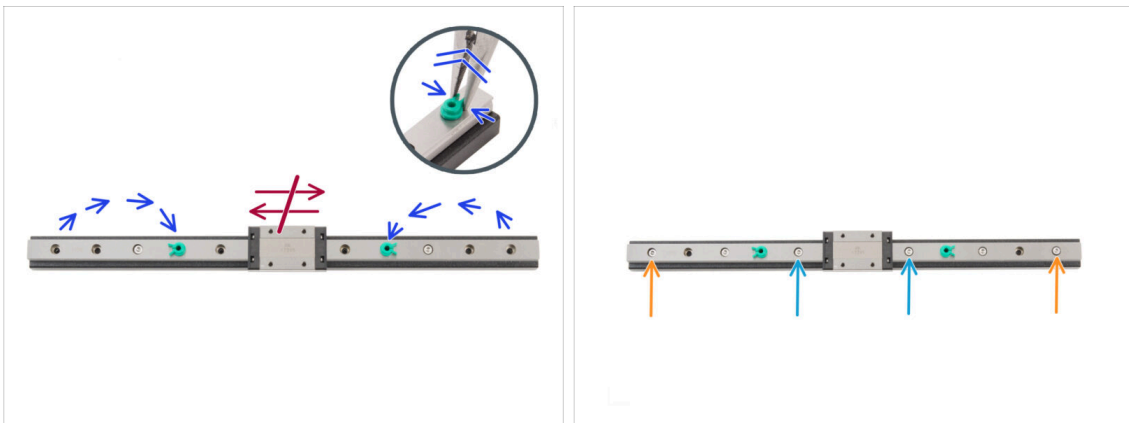

⚠ Do not move the linear carriage in any way in this step.

- ✎ Relocate the safety pins from each end to the fourth holes from the ends of the linear rail.
- ✎ Gently squeeze the safety pin with needle-nose pliers and pull it out.
- ✎ Insert two M3x6 screws into the fifth holes from the ends of the rail. **Tighten just slightly.**
- ✎ Insert two M3x6 screws into the first holes in the rail. **Tighten just slightly.**

⚠ Do not remove the safety pins from the rail.

STEP 35 Installing the linear rail: parts preparation

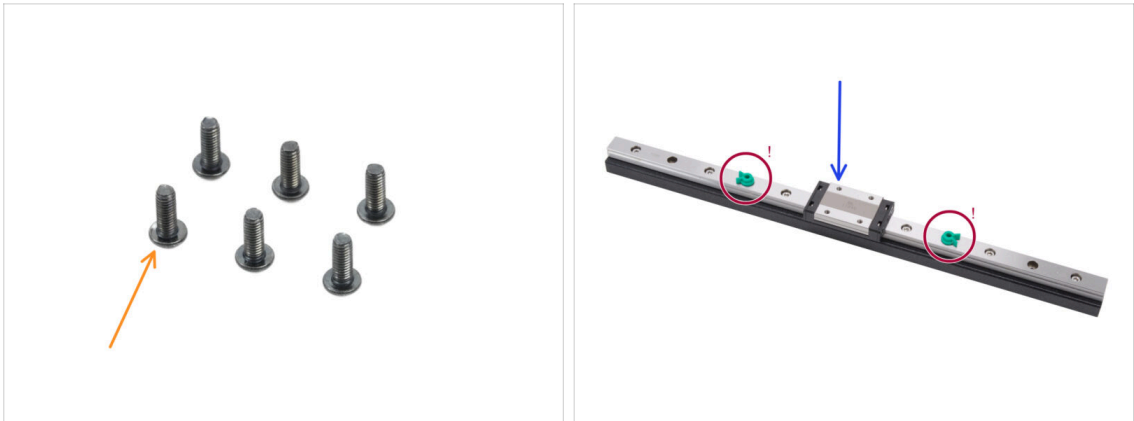

For the following steps, please prepare:

M3x8rT screw (6x)

i There are both M3x8rT and M3x8 screws in the kit. Make sure you have prepared the correct ones.

Linear rail assembly (1x) *you assembled earlier*

! Do not remove the safety pins.

STEP 36 Installing the linear rail assembly



Position the assembly with the motor mounts facing you.

Move both linear holders approximately to the center of the Y-axis.

Attach the linear rail assembly to the holders from the front side of the assembly.

Secure it with three M3x8rT screws from the back side on both the left and right sides.

STEP 37 Linear rail: removing the safety pins

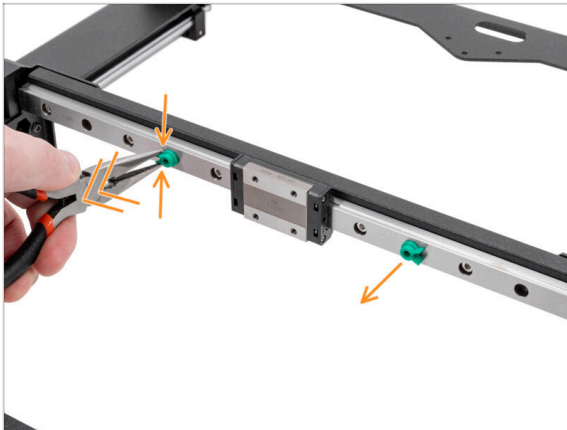

- Gently squeeze both safety pins with needle-nose pliers and pull them out of the linear rail.
- i You can discard the safety pins as they are no longer needed.

STEP 38 Bed-stop: parts preparation

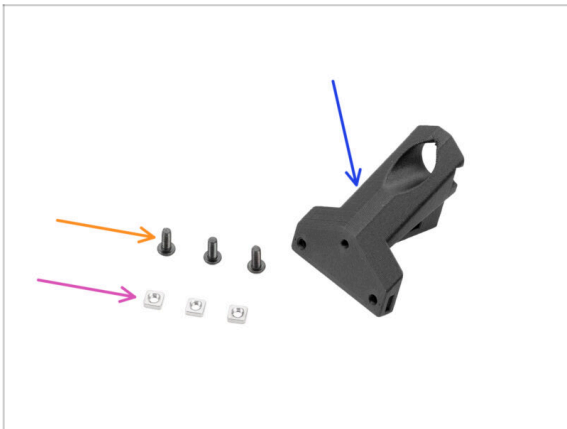

- **For the following steps, please prepare:**
- Bed-stop-rear (1x) *found in the Printed parts package*
- M3nS nut (3x)
- M3x8rT screw (3x)

STEP 39 Assembling the bed-stop



- Insert two M3nS nuts into the bed-stop from one side.
- Insert one M3nS nut into the bed-stop from the other side.

STEP 40 Mounting the bed-stop



- Position the CoreXY assembly as shown, ensuring the motor mounts face upwards.
- Focus on the triangle protrusion on the metal part.
- Insert the bed-stop-rear **under** the protrusion at the back of the CoreXY plate.
- Align all three holes in both parts.
- Secure both parts together with three M3x8rT screws.
- i** The upper screw is screwed into plastic with no pre-cut thread. It cuts the thread as it's tightened. Slight resistance is expected.

STEP 41 X&Y motors: parts preparation



- For the following steps, please prepare:**
- Y-axis motor (1x) *found in the Motors package*
- X-axis motor (1x) *found in the Motors package*
- i** Note that the motors are marked as X and Y-axes in order to distinguish between them. We will continue to follow this marking.
- Pulley T16-2GT (2x) *found in the Electronics package*
- Assembly-multi-tool (1x) *you already used*

STEP 42 Installing the X-axis pulley



- ⬢ Prepare the **X-axis** motor.
- ⬢ Note the flat part on the motor shaft.
- ⚠ Slide the Pulley on, **note the CORRECT orientation.**
- ⬢ Rotate the motor shaft with the flat part facing you.
- ⬢ Using the fork on the Assembly-multi-tool set a gap between the pulley and the motor.
- ⬢ Push the pulley on the tool and firmly tighten the screw against the flat part on the shaft.
- ⬢ Rotate the pulley and firmly tighten the second grub screw.
- ⚠ Double-check the pulley orientation. **The toothed side of the pulley must be on the motor side.**

STEP 43 Installing the Y-axis pulley

- Prepare the **Y-axis** motor.
- Note the flat part on the motor shaft. Rotate the motor shaft with the flat part facing you.
- ⚠ Slide the Pulley on, and **note the CORRECT orientation. The Y-axis pulley orientation is DIFFERENT from the X-axis. Make sure the pulley teeth face away from the motor. Use the wider hook on the assembly tool.**
- Using the hook on the Assembly-multi-tool, place the thicker curved part between the pulley and the motor.
- ⚠ **Do not try to hook it around the shaft.** Just rest the tool against the motor and make sure the hook tip slides between the motor and the pulley.
- Push the pulley on the tool and firmly tighten the screw against the flat part on the shaft.
- Rotate the pulley and firmly tighten the second grub screw.
- ⚠ **Double-check the pulley orientation. The teeth must face away from the motor.**

STEP 44 XY belts: parts preparation

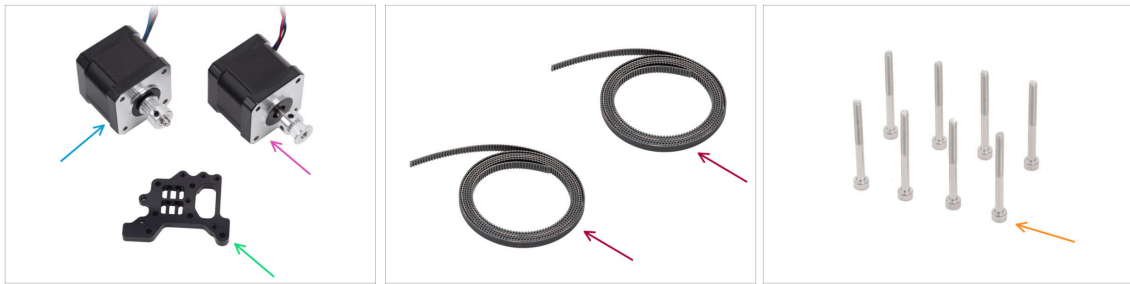

For the following steps, please prepare:

- X-axis motor assembly (1x) *you assembled earlier*
- Y-axis motor assembly (1x) *you assembled earlier*
- Nexttruder holder (1x) *found in the CORE XY parts + hinges + HB set package*
- XY belt (2x) *found in the CORE XY parts + hinges + HB set package*
- M3x35 screw (8x)

STEP 45 XY belts INFO



i The next steps cover belt installation and guiding on the core XY assembly. Before starting, refer to the illustration for an overview and better understanding of each belt's path.

- X-axis belt - at the **top position**
- Y-axis belt - at the **bottom position**

Let's guide the belts step by step...

STEP 46 Y belt guiding: Y motor pulley

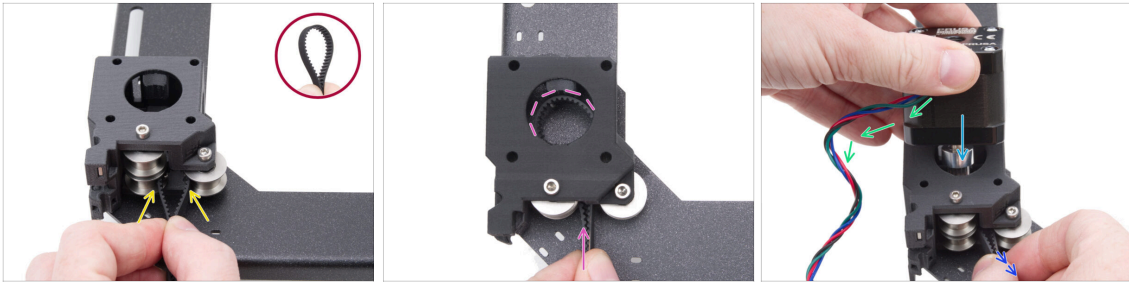

- From the back of the CoreXY, focus on the motor-mount on the **left** side.
- Create a loop anywhere on the belt so the **belt teeth are pointing inside** the loop.
- Push this loop through the space between the lower pulleys inside the motor mount.
- Push through enough to make the loop follow the top round hole of the motor-mount as closely as possible.
- Insert the **Y** motor into the motor holder, the pulley must be in the middle of the belt loop.
- Insert the Y motor pulley into the motor mount, ensuring the pulley is centered within the belt loop.
Fully attach the motor to the motor-mount with the motor cable facing you.
- Pull lightly on the belt loop to encircle the pulley.

STEP 47 Securing the Y-axis motor

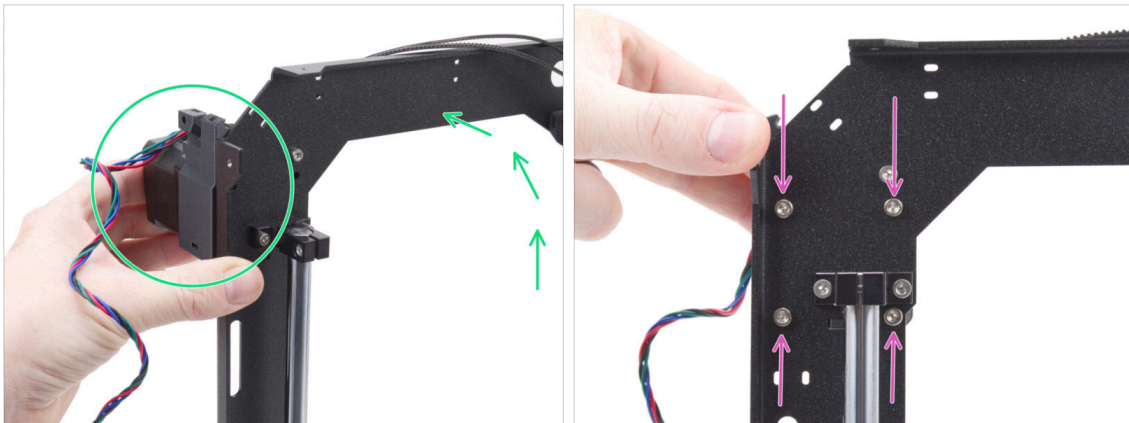

- Firmly grasp the Y-axis motor assembly and position the CoreXY assembly vertically. **Do not drop the motor!**
- ⚠ Be careful not to pull the entire belt out of the motor.
- Keep holding the motor with one hand. With the other hand, secure the motor using four M3x35 screws on the underside of the frame. **Tighten firmly.**
- Place the CoreXY assembly back into the horizontal position.

STEP 48 Y belt guiding: Y motor mount



- 🟠 Guide the left end of the belt around the lower left pulley.
- 🟡 Push the belt through the part and guide it to the front of the CoreXY plate.
- ⚠️ **Don't pull too long so you don't pull the whole belt out.** Remember that the other end is loose. The whole process would then have to be repeated.

STEP 49 Y belt guiding: belt tensioner



- 🟠 Guide the belt around the pulley in the belt tensioner.
- 🟡 Push the belt around the front pulley in the linear assembly.
- 🟢 Prepare the Nextruder holder in the same orientation as in the picture. Note the holes for securing the belts.
- 🟢 Push the end of the belt through the middle hole into the left hole in the bottom row - leave 4-5 teeth sticking out.
- 📄 The belt is secured on this end. You can leave it free for now.

STEP 50 Y belt guiding: X motor mount

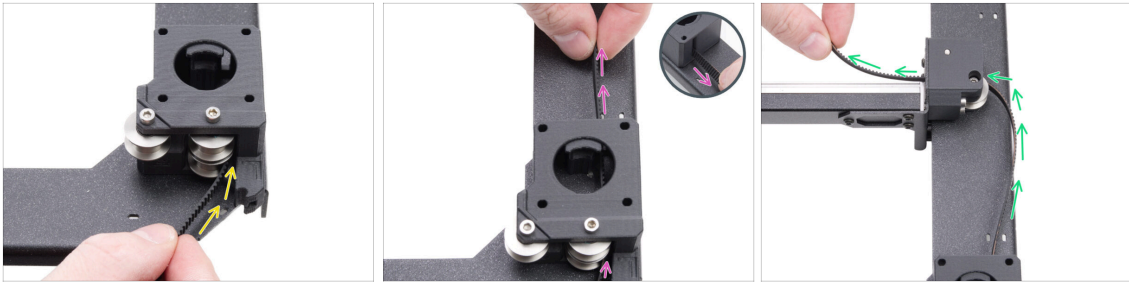

- Back to the other end of the Y belt.
- Take the other end of the belt and guide it around the lower pulley in the X motor mount.
- Push it through the motor mount to the front.
- Route the belt around the lower right pulley in the linear rail holder.

STEP 51 Y belt guiding: securing the belt

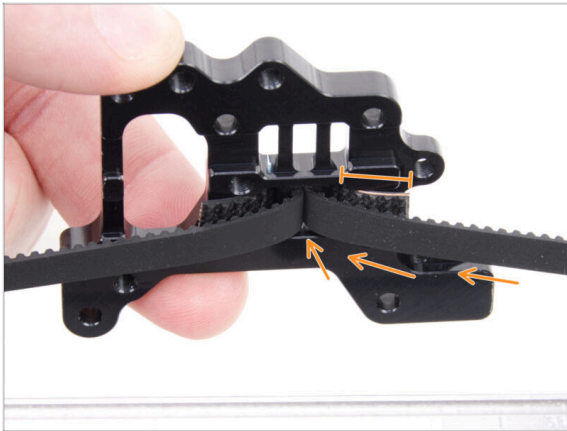

- Push the end of the belt through the middle hole to the right hole in the bottom row of the Nextruder holder - leave 4-5 teeth sticking out.
- ⓘ If it is difficult to reach the Nextruder holder with the belt, try loosening the belt tensioner screw on the front of the assembly.
- 📌 Don't forget to adjust it back after securing the belt.

STEP 52 X belt guiding: X motor pulley

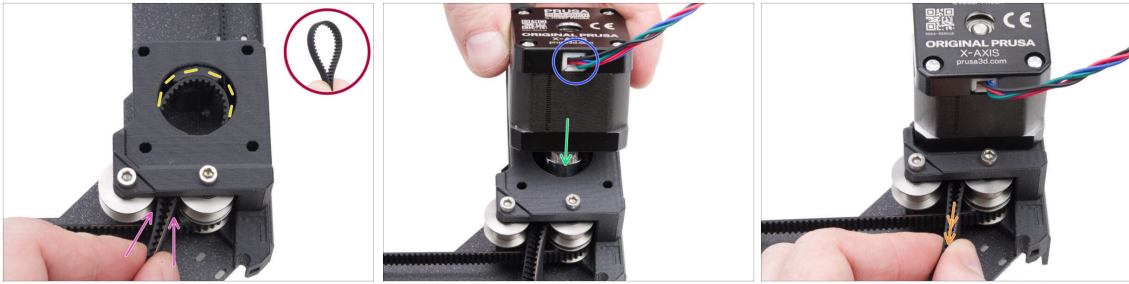

- From the back of the CoreXY, focus on the motor-mount on the **right** side.
- Create a loop anywhere on the second belt so the belt teeth are pointing inside the loop.
- Push this loop through the space between the upper pulleys inside the motor mount.
- Push through enough to make the loop follow the top round hole of the motor-mount as closely as possible.
- Insert the **X** motor pulley into the motor mount, ensuring the pulley is centered within the belt loop.
- Ensure the motor cable is facing you (rear).
- Pull lightly on the belt loop to encircle the pulley.

STEP 53 Securing the X-axis motor

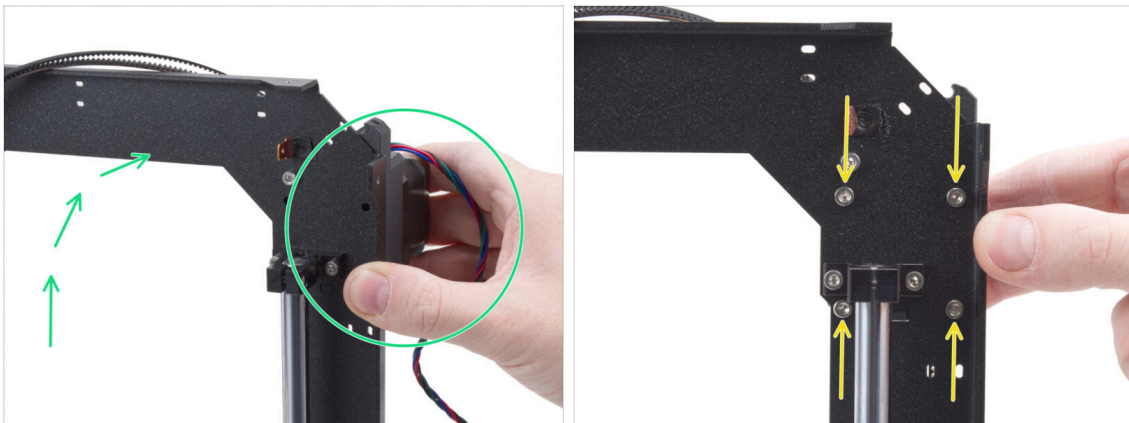

- Firmly grasp the X-axis motor assembly and position the CoreXY assembly vertically. **Do not drop the motor!**
- ⚠ Be careful not to pull the entire belt out of the motor.
- Keep holding the motor with one hand. With the other hand, secure the motor using four M3x35 screws on the underside of the frame. **Tighten firmly.**
- Place the CoreXY assembly back into the horizontal position.

STEP 54 Y belt guiding: X motor mount



- Guide the right end of the belt around the upper right pulley.
- Push the belt through the part and guide it to the front of the CoreXY plate.
- ⚠ **Don't pull too long so you don't pull the whole belt out.** Remember that the other end is loose. The whole process would then have to be repeated.

STEP 55 X belt guiding: belt tensioner



- Guide the belt around the pulley in the belt tensioner.
- Push the belt around the front upper pulley in the linear assembly.
- Route the end of the belt through the middle hole into the right hole - leave 4-5 teeth sticking out.
- ⓘ The belt is secured on this end. You can leave it free for now.

STEP 56 X belt guiding: Y motor mount

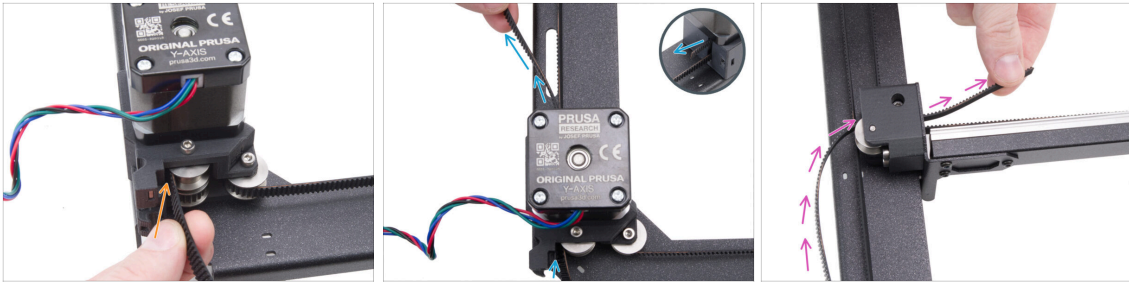

- Back to the other end of the X belt.
- Take the other end of the belt and guide it around the upper pulley in the Y motor mount.
- Push the belt through the motor mount.
- Route the belt around the upper front pulley in the linear rail holder.

STEP 57 X belt guiding: securing the belt

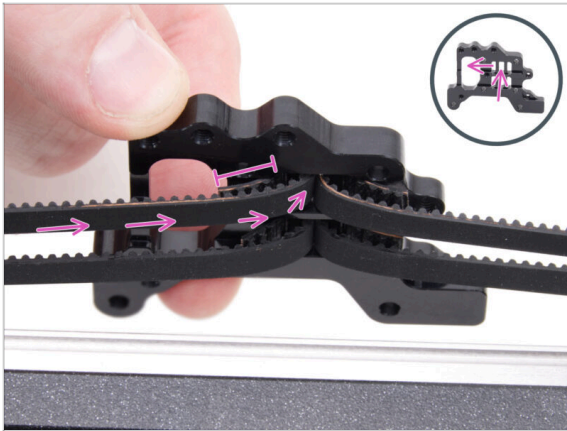

- Push the end of the belt through the middle hole to the left hole in the upper row of the Nextruder holder - leave 4-5 teeth sticking out.

STEP 58 Checking the belt guidance

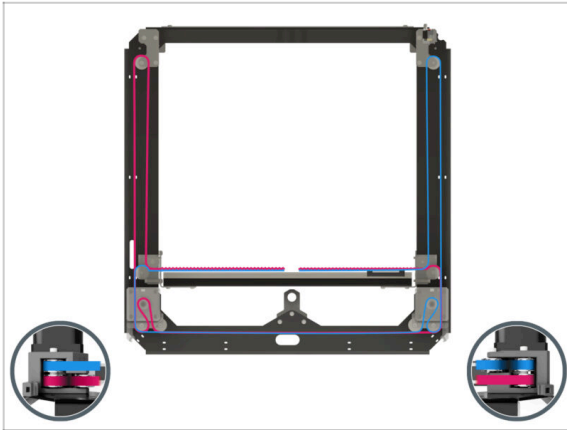



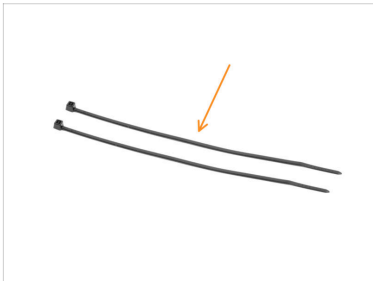
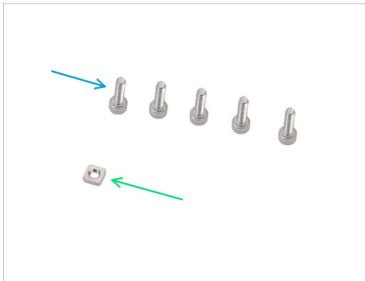

Before proceeding, recheck the belt routing according to the illustration.

STEP 59 Bowden guide: parts preparation



For the following steps, please prepare:

-  Bowden-guide (1x) *found in the Printed parts package*
-  M3x10 screw (5x)
-  M3nS nut (1x)
-  Zip tie (2x)

STEP 60 Securing the Nextruder holder

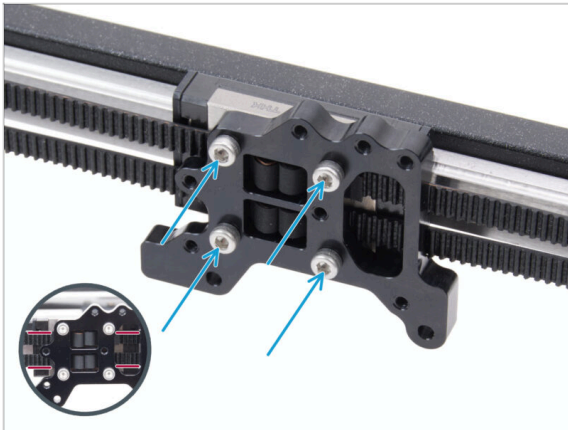

- Attach the Nextruder holder to the linear rail carriage and secure it using four M3x10 screws.

CAUTION: Ensure no belt obstructs the screw. Avoid screwing through the belt!

STEP 61 Securing the Y motor cable

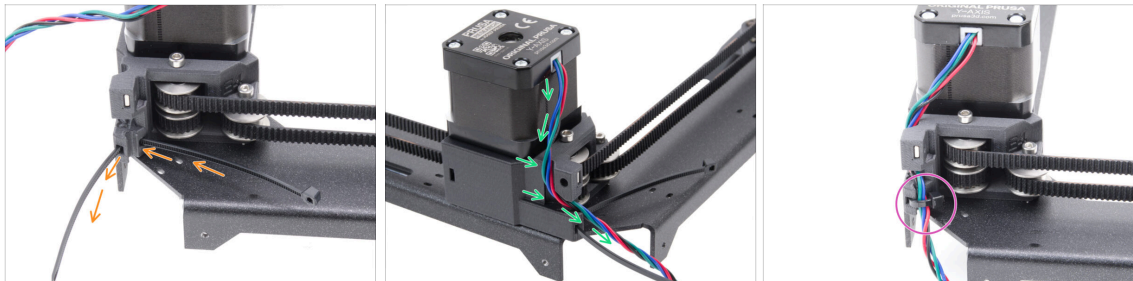

- Push the zip tie through the motor-mount-right.
- Route the Y motor cable through the cable channel in the motor-mount-right and over the zip tie.
- Secure the cable with a zip tie and trim the excess.

STEP 62 Securing the X motor cable

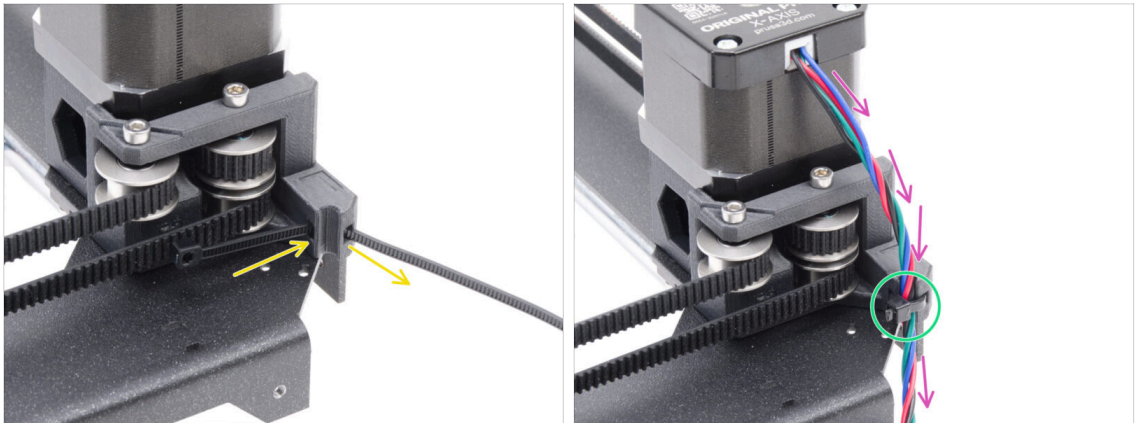

- ✚ Push the zip tie through the motor-mount-left.
- ✚ Route the X motor cable through the cable guide in the motor-mount-left and over the zip tie.
- ✚ Secure the cable with a zip tie and trim the excess.

STEP 63 Installing the bowden guide

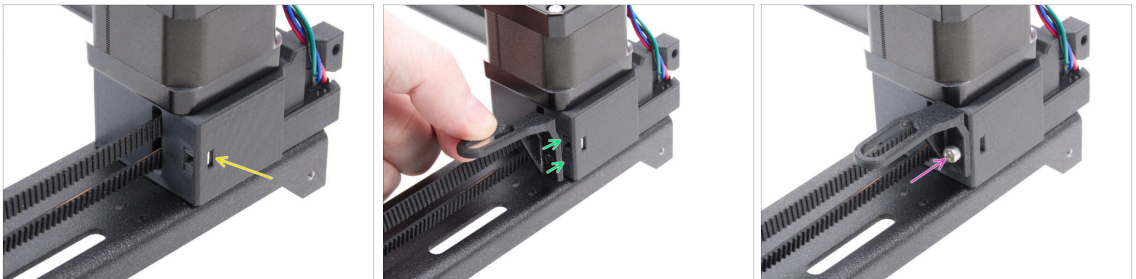

- ✚ Insert the M3nS nut into the motor-mount-right.
- ✚ Attach the bowden-guide to the motor-mount-right.
- ⚠ Note the correct orientation of the part.
- ✚ Fix the bowden-guide in place using the M3x10 screw.

STEP 64 White LED strip: parts preparation



For the following steps, please prepare:

White LED strip (1x) found in the Electronics & Fasteners package

CoreXY strut (1x) found in the Metal parts 1/3 package

i The part is inserted in a foam cutout and may not be immediately visible at first glance.

M3x4rT screw (2x)

STEP 65 Sticking the White LED strip



Carefully peel off the protective (paper) layer from the White LED strip.

⚠ After removing the protective layer, the LED strip is adhesive.

Position the White LED strip near the CoreXY strut to check alignment, but **do not attach it yet**.

⚠ Note the rectangular cutout on the strut, orient the strip cable to the same side.

Stick the White LED strip evenly to the strut - on the side with the rectangular cutout.

After sticking, press lightly on the blank areas of the strip to ensure adhesion. **Do not touch LEDs and resistors!**

STEP 66 Installing the white LED assembly

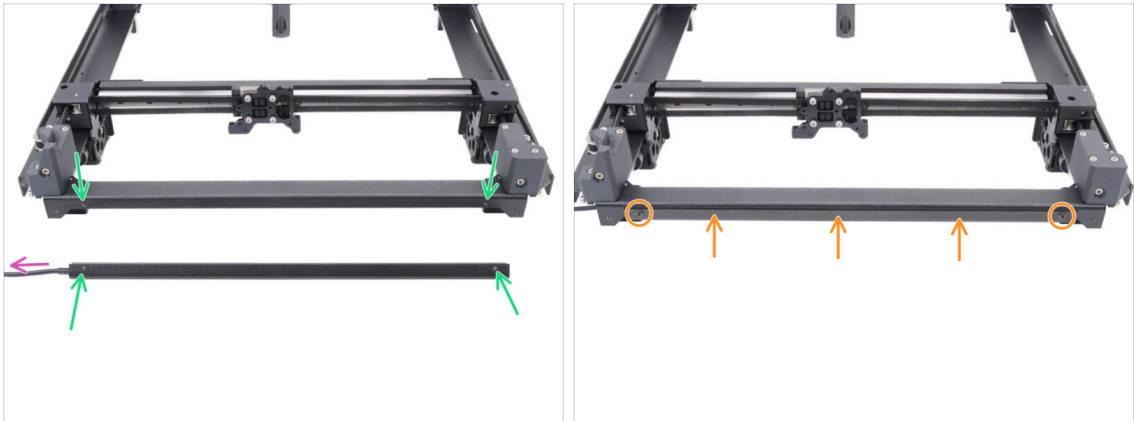

- Take the white LED assembly and attach it to the front of the CoreXY assembly. Align the holes of both parts.
- **The white LED strip cable must point to the left.**
- Attach the LED assembly to the CoreXY plate and secure it with two M3x4rT screws.

STEP 67 Door sensor & White LED strip: parts preparation

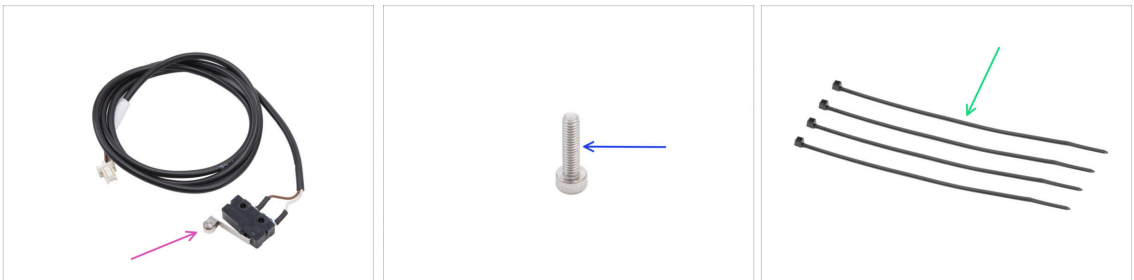

- **For the following steps, please prepare:**
- Door sensor (1x) found in *Electronics and fasteners package*
- M2.5x10 screw (1x) *silver*
- Zip tie (4x)

STEP 68 Inserting the zip ties

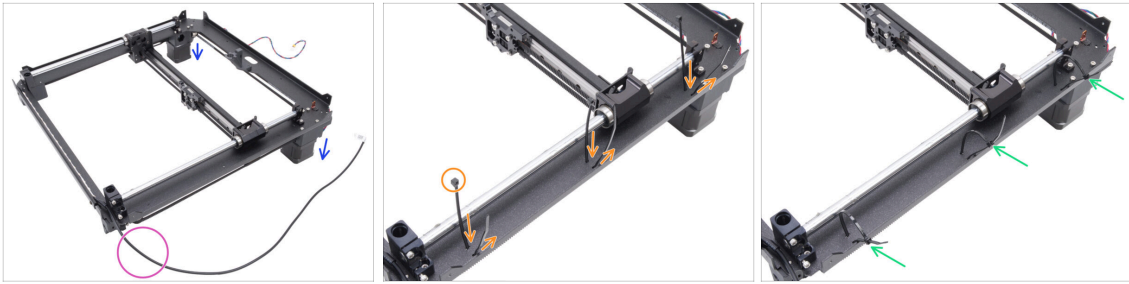

- ◆ Flip the CoreXY assembly upside down and rest it on the motors.
- ◆ Position it with the white LED strip cable facing toward you.
- ◆ Thread three zip ties through the CoreXY plate, ensuring the zip tie heads point inward. **Make sure that the zip ties do not catch the belts from the other side.**
- ◆ Partially tighten the zip ties—just enough to catch the first few teeth.
- ⚠ **Do not fully secure them yet, as we will route cables through them later.**
- ◆ Flip the assembly back with the motors facing upwards.

STEP 69 Installing the door sensor



- ◆ Place the door sensor on the left belt tensioner. The lever of the door sensor must face forward.
- ◆ Secure the door sensor with the M2.5x10 screw.
 - ◆ Tighten the bolt fully and then loosen 1/4 turn. The sensor must be allowed to move.
- ◆ From the rear of the belt tensioner, tighten the M3x12 screw so that it touches the door sensor.

STEP 70 Securing the door sensor cable

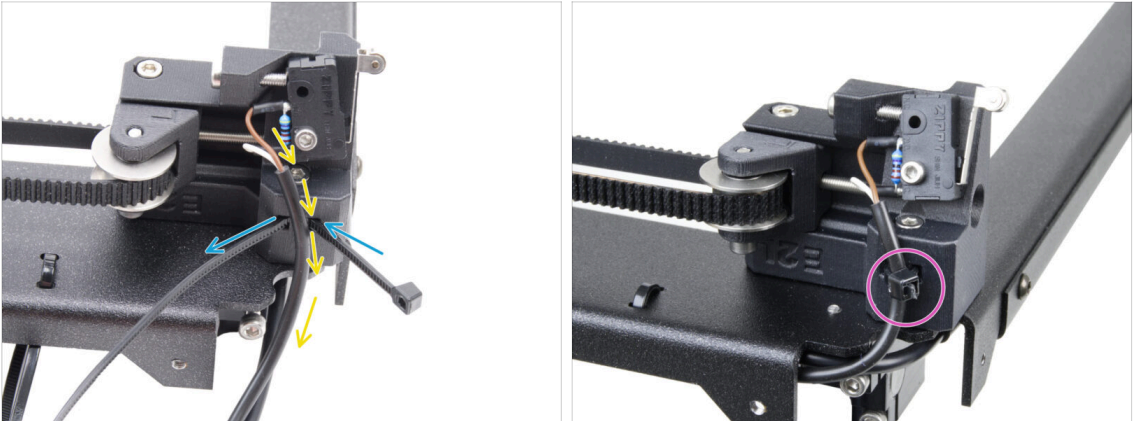

- ◆ Push the zip tie through the hole in the left belt tensioner.
- ◆ Guide the door sensor cable through the zip tie.
- ◆ Tighten the zip tie to secure the door sensor cable. Cut off the excess.

STEP 71 Guiding the cables: LED and door sensor



- ◆ Prepare a cardboard box. You can use any box from the kit. *The box used in the picture is for illustrative purposes only.*
- ◆ Flip the CoreXY assembly upside down, positioning the smooth rods on top.
- ◆ Slightly lift and support the front side of the CoreXY assembly with the cardboard box.
- ⚠ **Be careful not to damage the door sensor.**
- ◆ Route the white LED strip cable and the door sensor cable through the zip ties.
- ◆ Tighten all the zip ties to secure the cables. Cut off the excess zip ties.
- ⓘ **If you plan on adding the Buddy camera, do not tighten the zip ties all the way.** As you will be adding another USB-C cable to the zip ties soon.
- ◆ **Cables must be slightly taut and straight.** Excess slack or bends may cause collisions with the Y-axis and lead to damage.

STEP 72 Buddy3D Camera Note

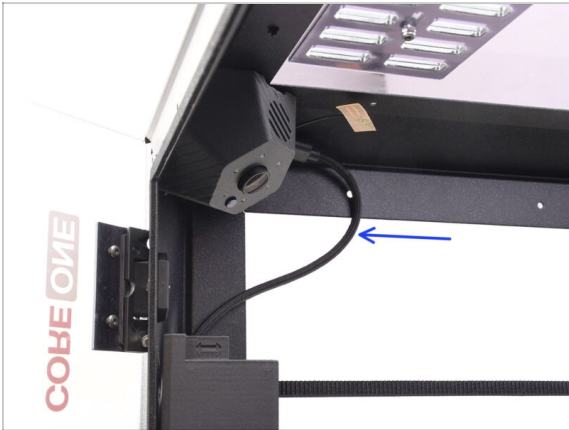

- For future Buddy3D Camera users only. **Skip this step if you are not planning to install the Buddy3D Camera.**

⚠ Disclaimer: Typically, the printer must be fully assembled and tested before any add-ons can be installed. Choosing to install the Buddy3D Camera USB cable now will save you time later on.



For detailed information on cable placement, refer to the separate guide **Buddy3D Camera for CORE One Installation**

- The above-mentioned guide on how to install the Buddy3D Camera shows the printer in a further stage of assembly.
- For now, use the guide to make sure that the cable is installed correctly and tighten the zipties.
- i** We will let you know later on when to return to the guide and finish the Buddy camera installation.

STEP 73 Smooth rods: parts preparation

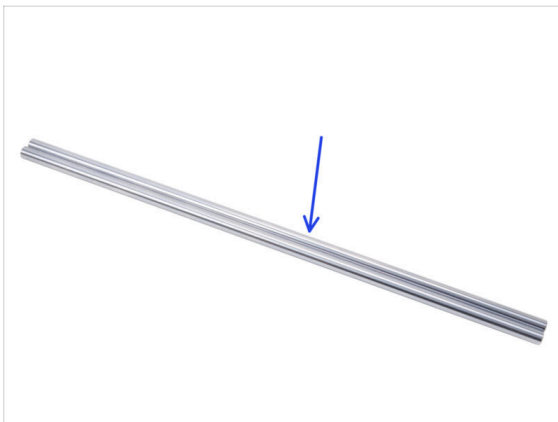

- For the following steps, please prepare:**
- Smooth rod 330 x 8 mm (2x) *found in the Rods box*
- M3x8rT screw (1x)

STEP 74 Installing the CoreXY assembly

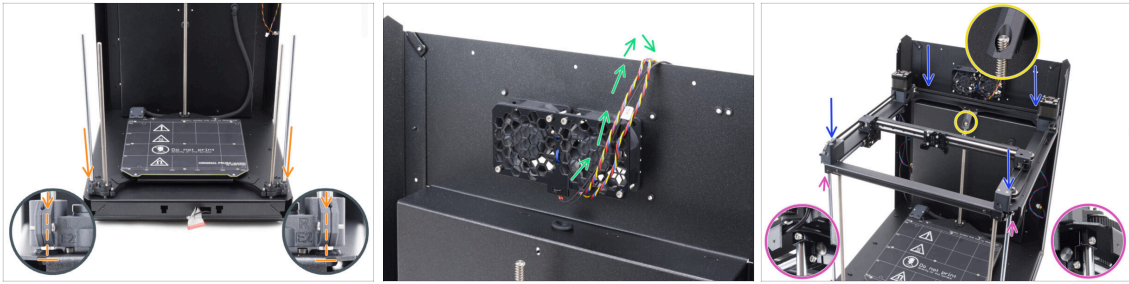

- ✦ Carefully insert both smooth rods through the heatbed assembly bearings and into the rod mount part in the base assembly.
 - ⚠ **It is a requirement to insert the smooth rod in the axis with the bearing very slowly to prevent the balls from shooting out of the bearing.**
- ✦ Temporarily hang the cables from the cooling fans over the rear panel. **There must be a space between the cables and the back panel pocket.**
- ✦ Exercise extreme caution when placing the assembly on the smooth rods and back panel assembly.
 - ⚠ **Ensure that no cables are pinched.**
 - ✦ Ensure both smooth rods are properly seated in the rod holders.
 - ✦ The threaded rod of the rear Z motor must pass through the bed-stop-rear part.
- ⚠ **WARNING: When handling the printer, DO NOT lift it by the CoreXY assembly. Always lift it by the base of the entire assembly.**

STEP 75 Securing the smooth rods

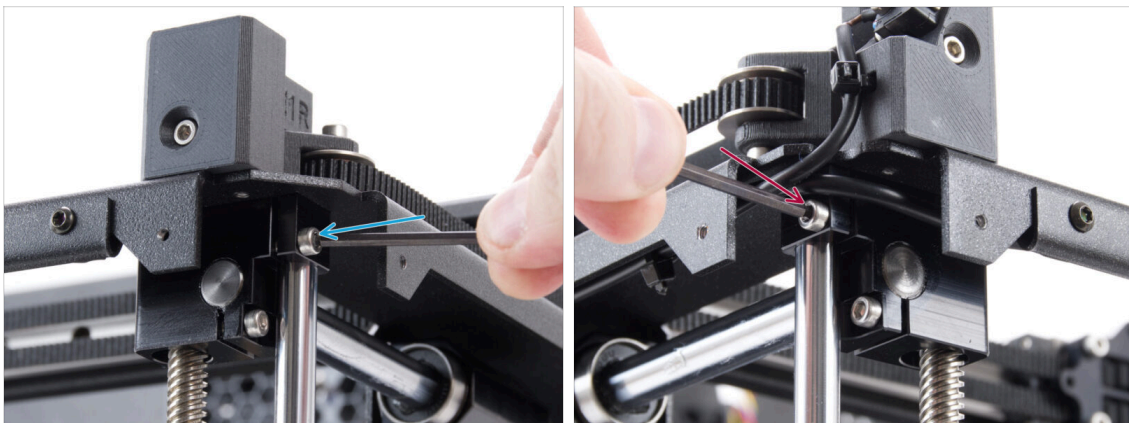

- ⚠ **Check that both smooth rods are seated correctly in the holders.**
- ✦ Firmly tighten the right M3x10 screw to secure the smooth rod.
- ✦ Firmly tighten the left M3x10 screw to secure the smooth rod.

STEP 76 Aligning the linear rail

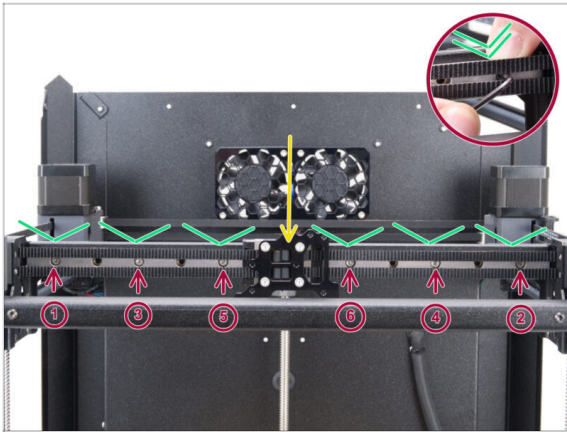

- ✦ Move the linear rail carriage to the center.
- ⚠️ **Firmly tighten all screws in the order shown in the picture.**
- ✦ Push the linear rail down while tightening.

STEP 77 Guiding the corexy cables

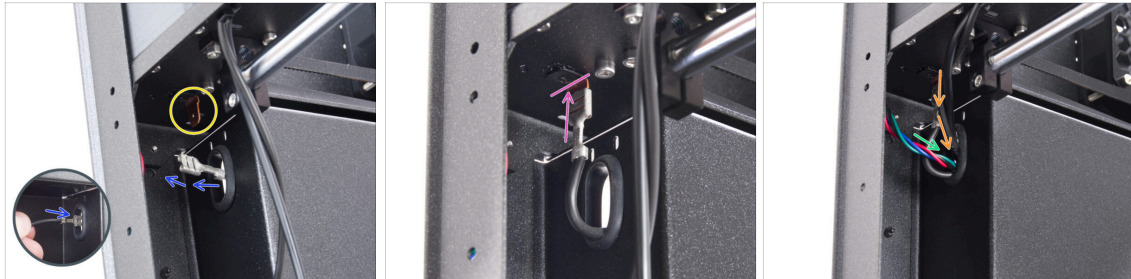

- ✦ From the back of the printer, push the FE connector through the oval hole.
- ✦ Locate the FE cable connector (number 5) in the rear left corner - under the CoreXY assembly.
- ✦ Plug the FE connector onto the Faston on the underside of the CoreXY plate.
- ✦ On the same side, push the X motor cable through the oval hole in the back panel.
- ✦ Push the White LED strip and Door sensor cables through the oval hole in the back panel.

STEP 78 Guiding the cooling fan cables

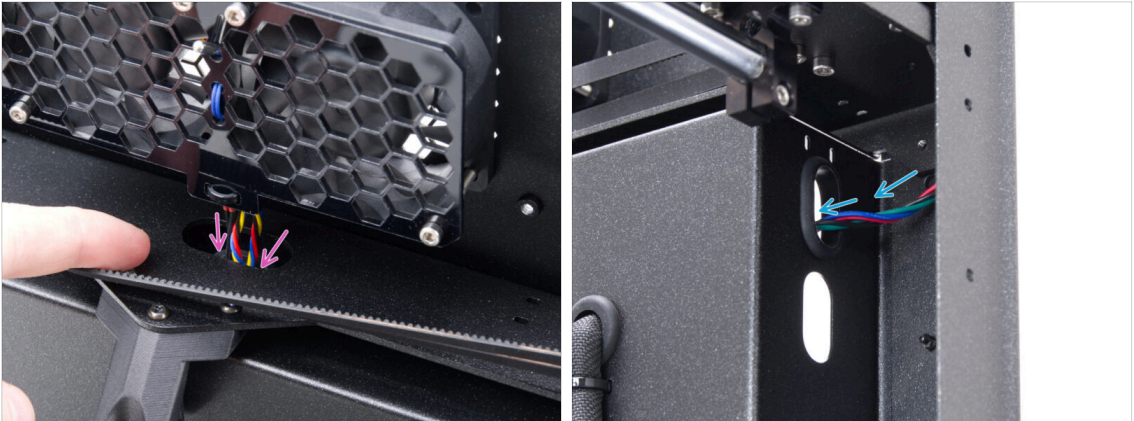

- ✿ Push the cooling fan and thermistor cables through the oval hole in the back panel.
- ✿ On the right back corner, locate the Y motor cable and push it through the upper oval hole in the back panel.

STEP 79 Fixing the bed-stop

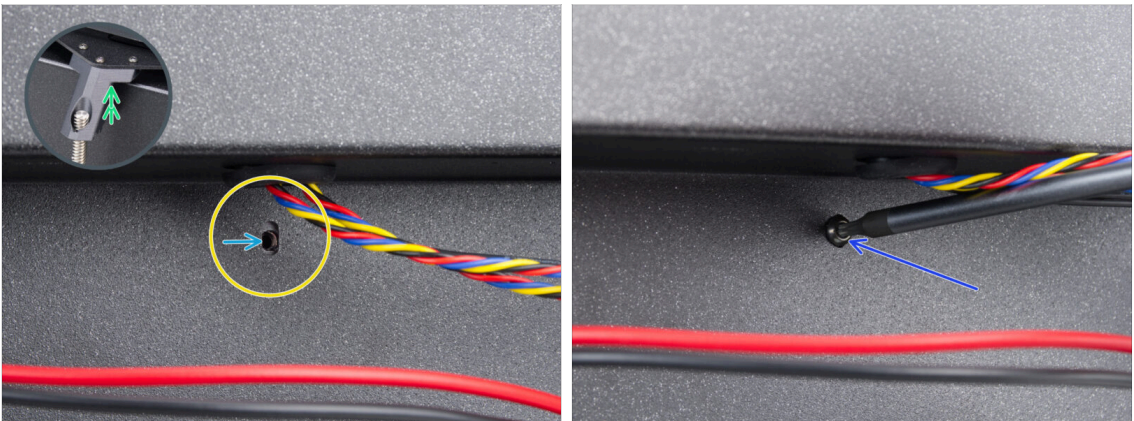

- ✿ From the back side, locate the oval screw hole under the cooling fans.
- ✿ The oval hole must be flush with the hole in the bed-stop part on the opposite side.
- ✿ To compensate, slightly raise the rear of the CoreXY assembly - just a few millimeters.
- ✿ After aligning the holes, secure them with an M3x8rT screw.

STEP 80 Connecting the cooling fans cables

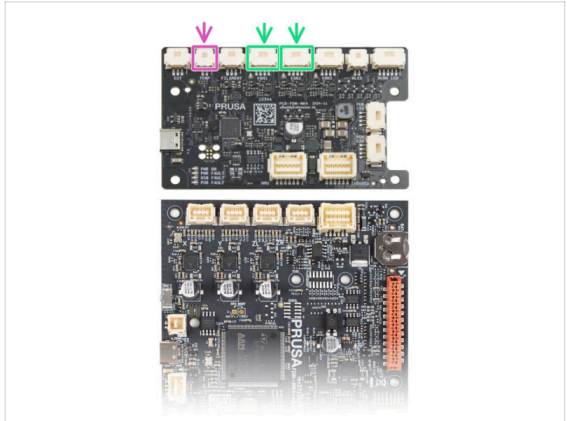
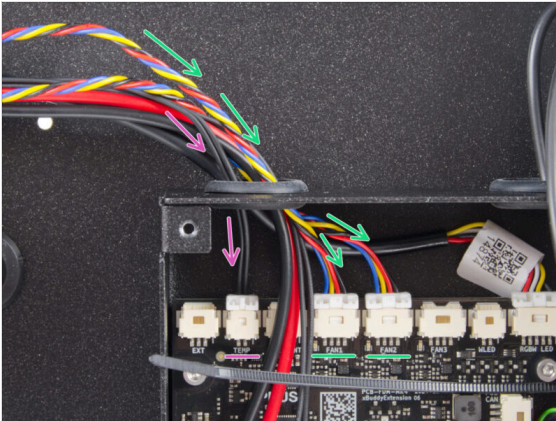

- Route the cooling fan cables through the left hole in the xBuddy box and plug them into the fourth and fifth slots on the xBuddy extension board labeled FAN 1 and FAN 2.
- ❗ The connection order does not matter, both cables are the same.
- Guide the chamber thermistor cable together with the cooling fan cables.
- Connect it to the second slot from the left on the xBuddy extension board labeled TEMP.

STEP 81 Connecting the corexy cables

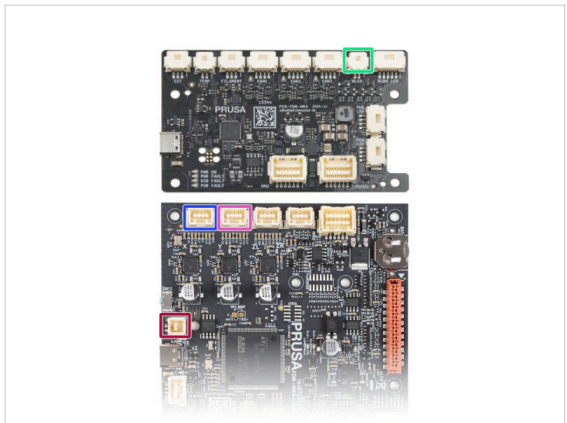
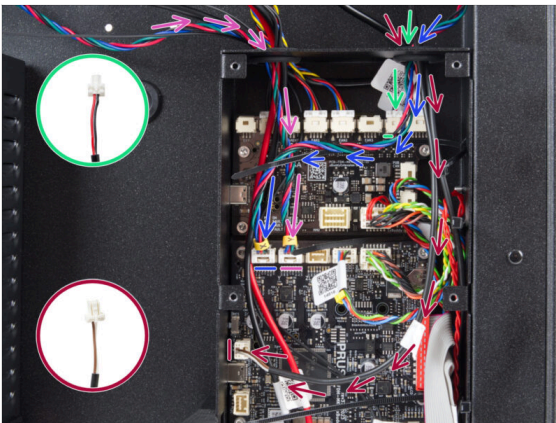

- Guide the X motor cable through the right hole in the xBuddy box. Connect it to the first slot from the left on the xBuddy board.
- Guide the door sensor cable through the right hole in the xBuddy box. Connect it to the lower slot on the left side of the xBuddy board.
- Guide the white LED strip cable through the right hole in the xBuddy box. Connect it to the second slot from the right on the xBuddy extension board.
- Guide the Y motor cable through the left hole in the xBuddy box. Connect it to the second slot from the left on the xBuddy board.

STEP 82 Haribo time

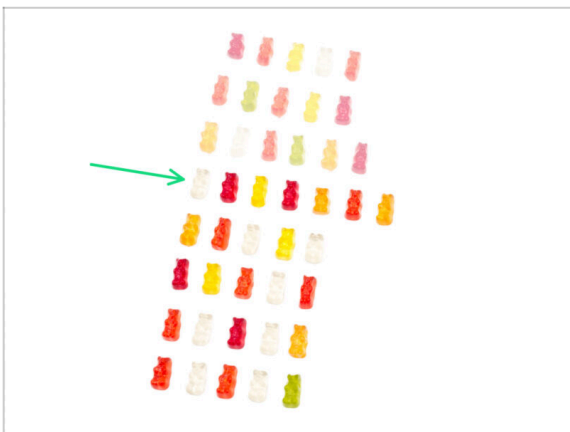

- Think it's snack o'clock again.
- You deserve to eat the whole bag, but keep... Eat just the fourth row.

STEP 83 Done



- Congratulations! You have just assembled and installed the CoreXY assembly.
- Let's go to the next chapter.

6. Nextruder assembly



STEP 1 Tool necessary for this chapter

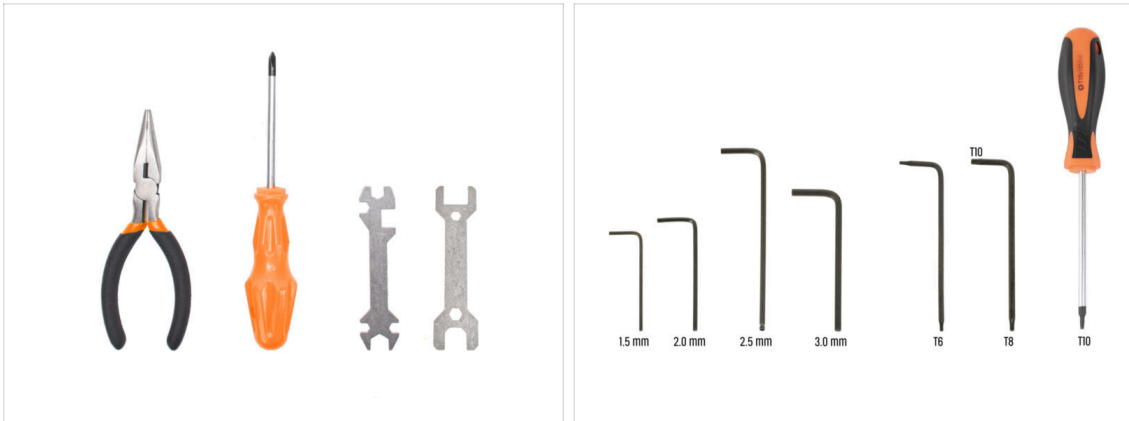

For this chapter, please prepare:

- Universal wrench
- 1.5mm Allen key
- 2.5mm Allen key
- T6 torx key
- T10 torx key / T10 torx screwdriver

STEP 2 Nextruder idler assembly: parts preparation

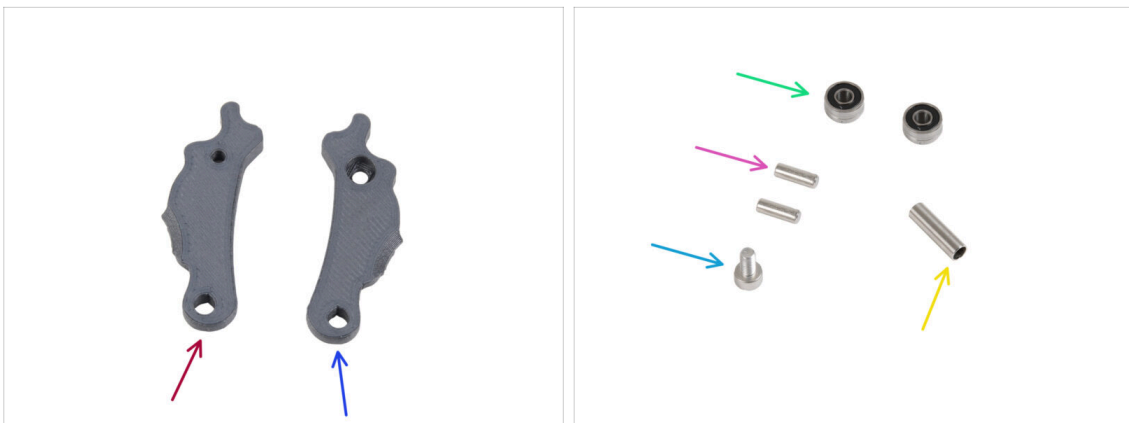

For the following steps, please prepare:

- Idler-lever-a (1x) *found in the Electronics package*
- Idler-lever-b (1x) *found in the Electronics package*
- Bearing 693 2RS (2x) *found in the Electronics package*
- Pin 2.9x8.5 (2x) *found in the Electronics package*
- M3x6 screw (1x)
- Tubular spacer 13.2x3.8x0.35 (1x) *found in the Electronics package*

STEP 3 Assembling the extruder idler



- Place both bearings into the Idler-lever-a.
- Insert the pin 2.9x8.5 into each bearing 693 2RS, as seen in the picture.
- Close it up with the Idler-lever-b part and secure it with the M3x6 screw. **Do not overtighten the screw.** Both bearings must be able to rotate without significant resistance.
- From the same side, push the tubular spacer into the assembly. The "bottom" of the tubular spacer must be flush with the bottom part of the Idler assembly.

STEP 4 Assembling the extruder: parts preparation I.



- **For the following steps, please prepare:**
- PG-assembly (1x) *found in the Electronics package*
- Heatsink assembly (1x) *found in the Electronics package*
- Main-plate (1x) *found in the Electronics package*
- PG-ring (1x) *found in the Electronics package*
- PG-assembly-adaptor (1x) *found in the Electronics package*
- ① The list continues in the next step...

STEP 5 Assembling the extruder: parts preparation II.

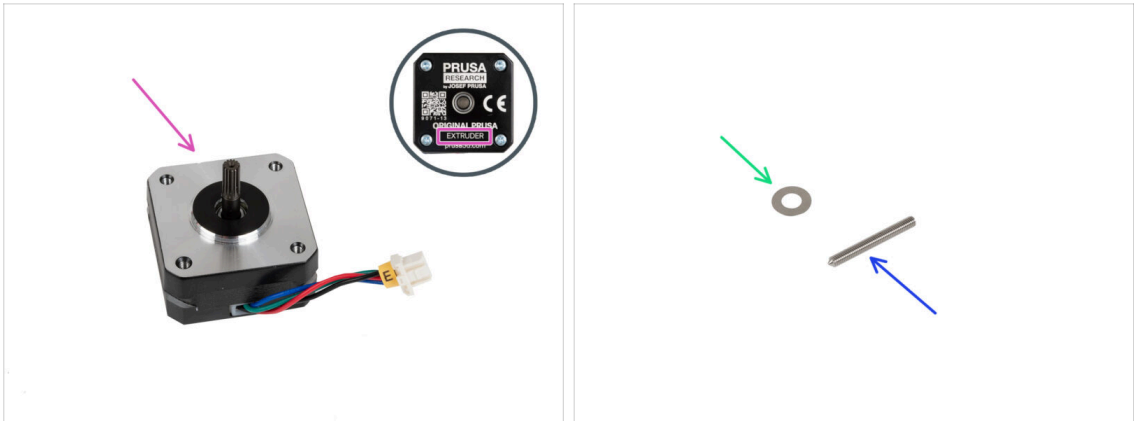

- ◆ Extruder motor (1x) *found in the Motors package*
- ◆ Spacer 5x10x0.1 mm (1x) *found in the Electronics package*
- ◆ Socket set screw M3x25 (1x) *found in the Electronics & Fasteners package*

STEP 6 Assembling the extruder

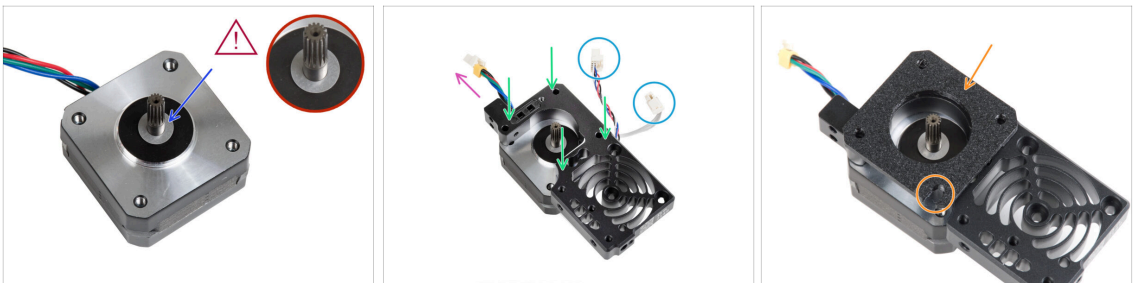

- ◆ Place the 5x10x0.1 spacer over the shaft on the extruder motor.
 - ◆ Place the heatsink on the extruder motor. Note the orientation of both parts.
 - ◆ The motor cable must be facing "up".
 - ◆ The heatsink cables must be on the right side.
 - ◆ Place the main-plate on the heatsink. Note the orientation of the part. Use the cutout as a guide.
- ⚠ **Before proceeding to the next step, make sure that the 5x10x0.1 spacer is placed on the extruder motor.**

STEP 7 Assembling the gearbox



- i** The following instructions need to be done correctly and carefully. Achieve better understanding and successful assembly by watching the video alongside the guide: prusa.io/PG-assembly
- After watching the video, follow the steps in this guide.
 - Attach the PG-assembly-adapter on the PG-assembly. Note the pockets for the gears in the adapter.

STEP 8 Assembling the PG-ring

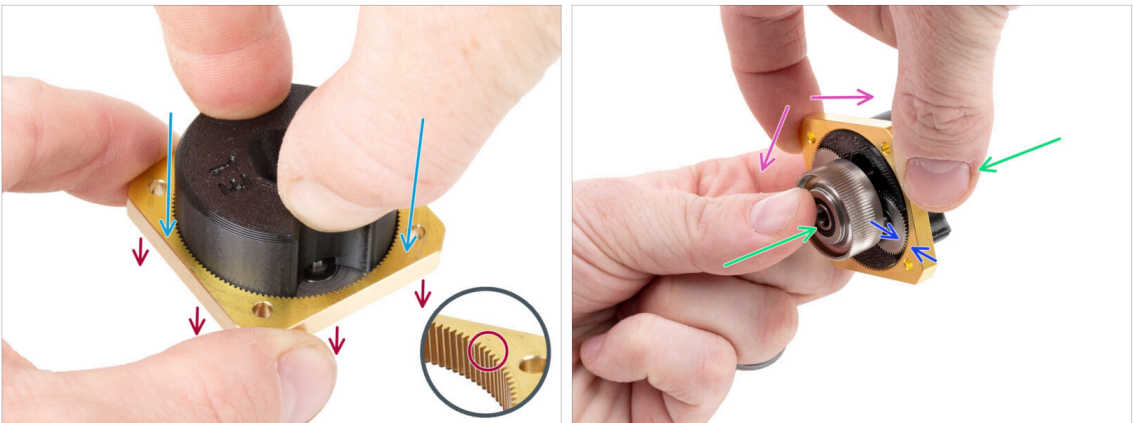

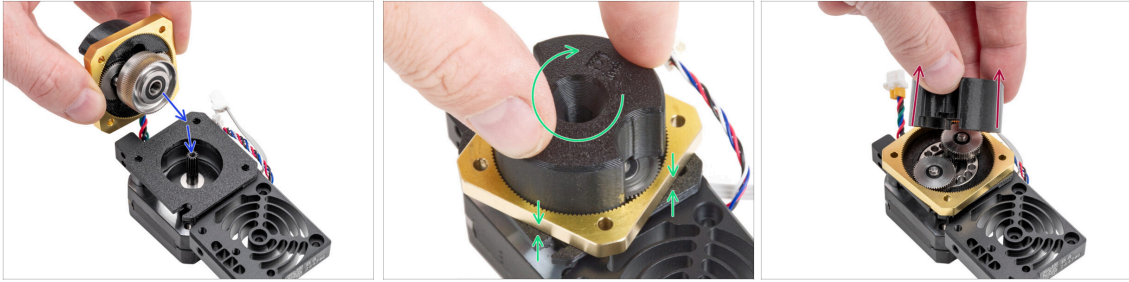

- ⚠ Do not assemble the gearbox without the PG-assembly-adapter.** This tool is intended to ensure that the gears are correctly fit together.
- Slide the PG-ring onto the adapter.
 - Note there is a chamfer on one side of the PG-ring teeth. This side must be facing down (to the PG-assembly).
 - Grasp the entire assembly in one hand so that it can be rotated with the PG-ring.
 - With the other hand, slide the PG-ring onto the PG assembly in a wobbling motion (move the PG-ring left and right repeatedly) - a quarter turn is enough.
 - Stop when the surfaces of the gears are approximately flush with the surface of the PG ring.

STEP 9 Assembling the PG-assembly







 **Proceed very carefully in this step.**

-  Maintain the position of the PG-assembly and attach it on to extruder motor shaft.
-  Very gently and freely rotate with the whole PG assembly (PG-assembly-adapter, PG-assembly and PG-ring) until it drops down so that there is no gap between the assembly and the main-plate. **Do not push on the assembly.**
-  Remove the PG-assembly-adapter.

STEP 10 Checking the PG-assembly



-  Attach the PG-assembly-adapter back on the PG-assembly again to verify that all parts are properly seated.
-  Rotate with the PG-assembly-adapter. **The PG assembly must be easy to rotate without having to exert much force.**
-  Remove the PG-adapter. You will no longer need it during assembly. We recommend keeping it for maintenance.
-  Ensure that the PG-assembly is not sticking out above the PG-ring. It should be positioned lower than the level of the PG-ring's surface or at the same level as the ring.
-  Ensure that the gap between the PG-ring and the Main-plate is minimal. If a significant gap is observed, disassemble the planetary gear assembly and reposition it.

STEP 11 Assembling the Nextruder idler

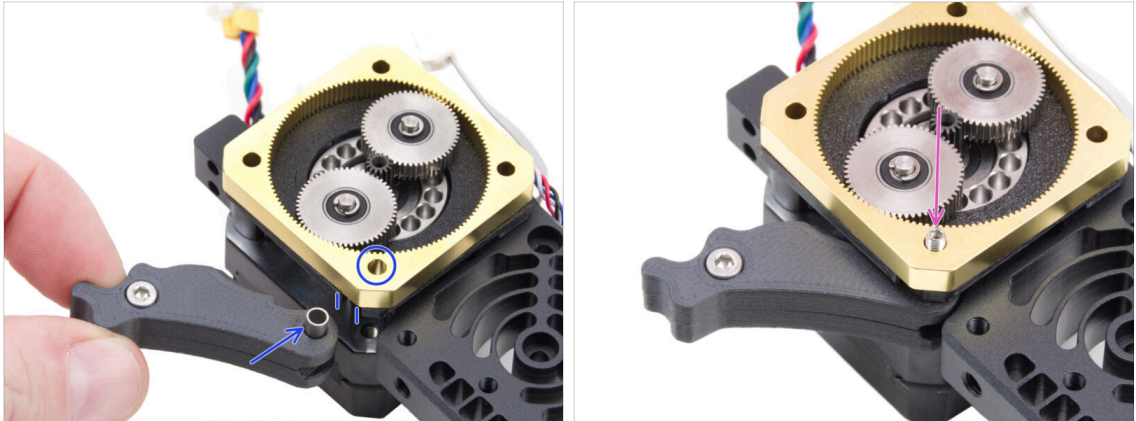

- Insert the idler assembly between the PG-ring and the extruder motor. There is a cutout for the spacer in the main-plate. Line up the idler spacer with the hole in the PG-ring.
- Secure both parts with the socket set screw 3x25. **Do not overtighten the screw! The screw protrudes from the PG-ring after tightening.**

STEP 12 Gear lubrication: parts preparation



- **For the following steps, please prepare:**
- Front Case (1x) *found in the Printed parts package*
- M3x25 screw (3x)
- Lubricant (1x) *found in the Electronics & Fasteners package*
- Several paper towels to wipe grease from your hands.

STEP 13 Lubricating the gear



- ◆ Remove the cap from the lube. Use the spike on the opposite side of the cap to pierce a hole in the lube tube opening.
- ◆ Squeeze a small amount of lubricant onto the tip of the zip tie, then spread it over the gears.
- ◆ Apply a small amount of Prusa Lubricant **all around** the PG-ring and PG-assembly teeth.
- ◆ Close the lubricant; it is no longer needed for the assembly.

STEP 14 Covering the planetary gear

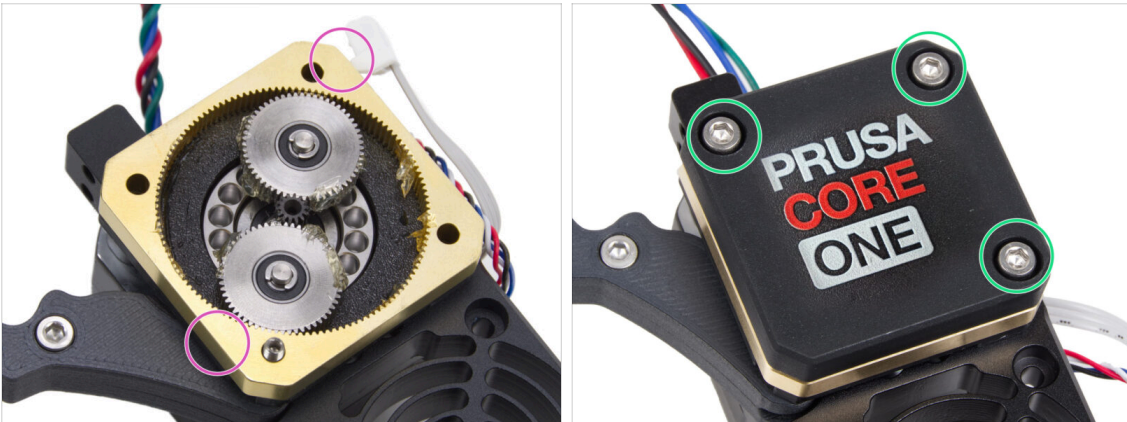

- ◆ Using the paper towel, wipe off the lubricant residue from the face surface of the PG-ring.
- ◆ Place the front case onto the gearbox and secure it with three M3x25 screws. **Do not tighten them completely** at this moment.
- ① The screws on the front case will be completely tightened during the self-test in the final chapter.

STEP 15 Assembling the Idler-swivel: parts preparation

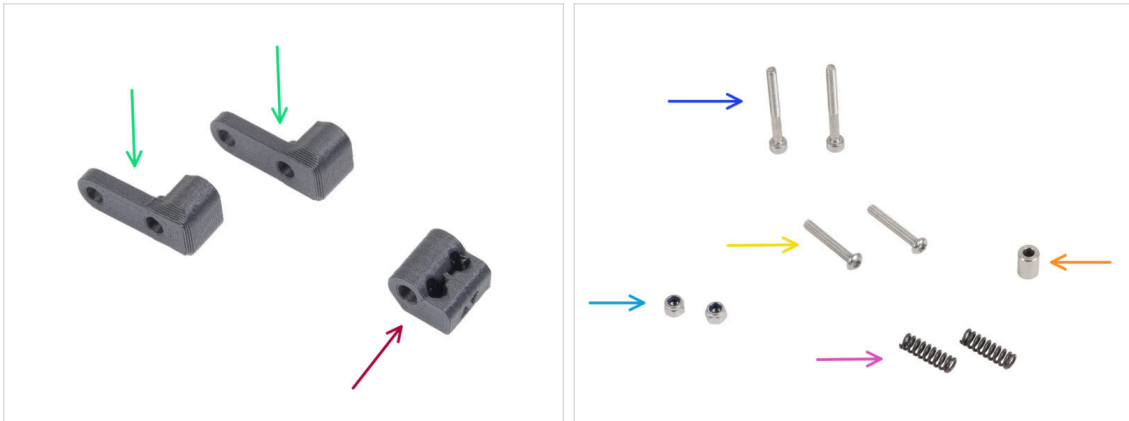

For the following steps, please prepare:

- Idler-swivel (2x) found in the Electronics package
- Idler-nut (1x) found in the Electronics package
- Spacer 6x3.1x8 (1x) found in the Electronics package
- Spring 15x5 (2x) found in the Electronics package
- M3x30 screw (2x) found in the Fasteners 1/3 bag
- M3nN nut (2x) found in the Fasteners 1/3 bag
- M3x20rT screw (2x) found in the Fasteners 2/3 bag

STEP 16 Assembling the Idler-swivel



- Push the M3x20rT screw all the way through one of the idler-swivel.
- Slide the spacer onto the screw.
- Place the second idler-swivel from the opposite side on the screw.
- From the other side, attach the M3nN nut onto the screw. Hold the nut using the universal wrench and tighten the screw. **Tighten just lightly!** The spacer must rotate freely.

STEP 17 Assembling the Idler-nut



- ✚ Insert the Idler-nut into the Idler-swivel assembly. Make sure that both parts are oriented correctly according to the picture.
- ✚ Secure both parts together by inserting the M3x20rT screw from the same side, like the first screw.
- ✚ Secure the screw with M3nN nut. **Do not overtighten the nut.** It must be possible to move with the Idler-swivel on the Idler-nut.

STEP 18 Mounting the Idler-swivel assembly



- ✚ Attach the spring 15x5 on both M3x30 screws.
- ✚ Push the two screws with the springs through the holes in the protrusion on the heatsink. There are no threads inside.
- ✚ Attach the Idler-swivel assembly on the screws. See the correct orientation of the Idler-nut. The side with version marking must be visible. See the picture.
- ✚ Tighten both screws. **Stop tightening as soon as the screw tips reach the front face of the idler nut.**

STEP 19 NTC thermistor: parts preparation

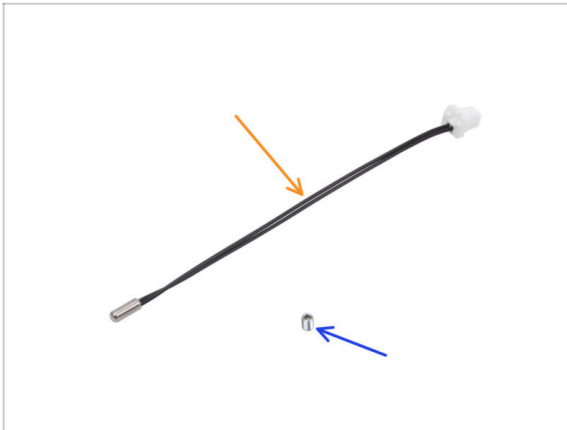

- For the following steps, please prepare:
- NTC thermistor 90 mm (1x) *found in the Electronics package*
- M3x4T grub screw (1x)

STEP 20 Assembling the NTC thermistor

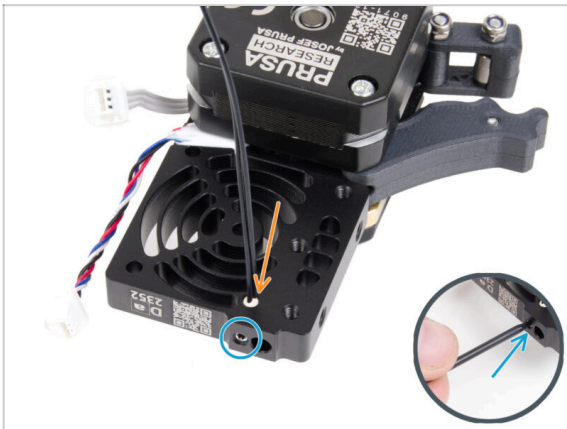

- On the **extruder motor side**, insert the NTC thermistor into the hole in the heatsink.
- Secure it with the M3x4T grub screw. Screw it all the way in. **Tighten gently, but firmly** using two fingers and the short side of the T6 Torx key. Applying more force may cause permanent damage to the thread.

STEP 21 Mounting the Nextruder: parts preparation

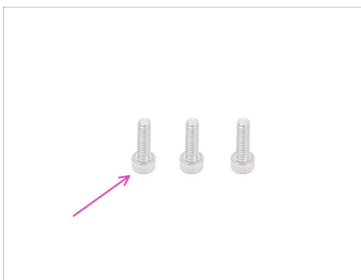

- For the following steps, please prepare:
- Nextruder spacer (3x) *found in the Electronics & Fasteners package*
- M3x10 screw (3x)
- Cardboard box (1x) *used as temporary heatbed protection*
- ⓘ Hint: You can use any cardboard box from the kit package.

STEP 22 Protecting the heatbed



- Place an empty cardboard box on the heatbed, ensuring it covers as much of the surface as possible.
- i** This will protect the heatbed from falling parts.

STEP 23 Mounting the Nextruder

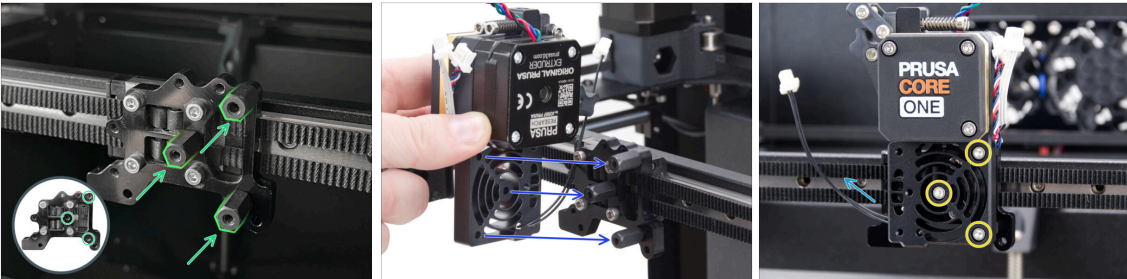

- Screw three Nextruder spacers to the Nextruder holder. Tighten the spacers firmly.
- Place the Nextruder assembly on the spacers.
- Align the holes in the Nextruder with the spacers and secure it with three M3x10 screws. **Do not overtighten the screws.**
- Ensure the NTC cable is pointing to the left.

STEP 24 Hotend fan: parts preparation



For the following steps, please prepare:

- Hotend fan (1x) found in the *Electronics & Chamber parts package*
- Hotend-cable-clip (1x) found in the *Printed parts package*
- M3x4rT screw (2x)
- M3x18 screw (2x)

STEP 25 Installing the Hotend fan

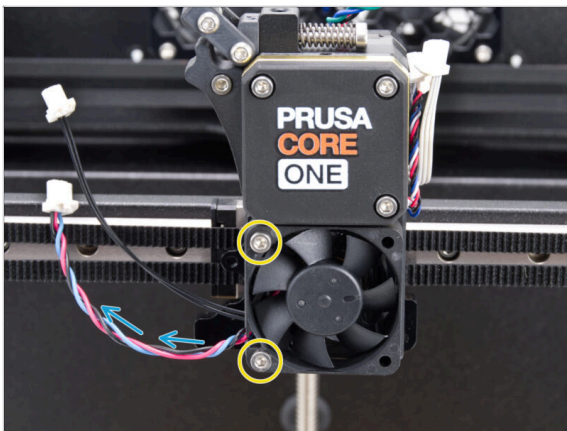

- Attach the hotend fan onto the heatsink with two M3x18 screws on the left side. **Tighten the screw gently, but firmly, otherwise the plastic housing may crack.**

⚠ There is a sticker on the hotend fan, the sticker must be on the rear side of the fan - not visible.

- The cable must be pointing towards the lower-left corner.

STEP 26 Guiding the Hotend fan cables

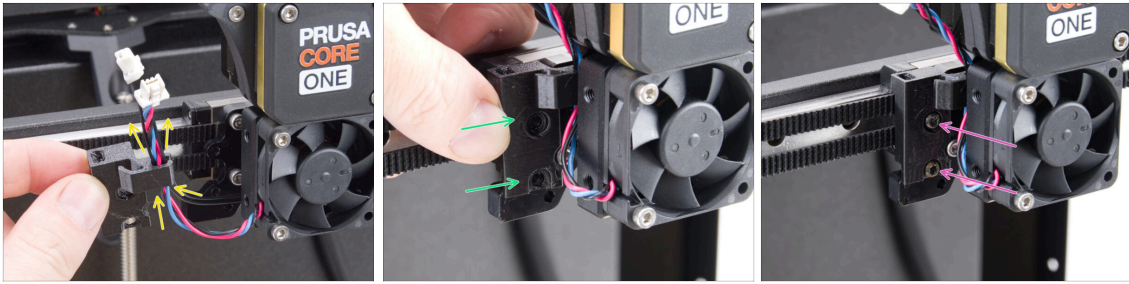

- ✦ Take the Hotend-cable-clip in the same position as shown and guide the **heatsink fan cable** together with the **NTC thermistor cable** through the right cable hook.
- ✦ Attach the Hotend-cable-clip to the Nextruder holder.
- ✦ Secure it using two M3x4rT screws.

STEP 27 LoveBoard: parts preparation I.



✦ For the following steps, please prepare:

- ✦ Printhead-cover (1x) *found in the Printed parts package*
- ✦ Loveboard-mount (1x) *found in the Printed parts package*
- ✦ Main cable (1x) *found in the Electronics & Fasteners package*

ⓘ Note: Cable color may vary depending on the batch. This does not affect the procedure.

- ✦ M3x10 screw (4x)
- ✦ M3x8rT screw (1x)
- ✦ M3nS nut (5x)

ⓘ The list continues in the next step...

STEP 28 LoveBoard: parts preparation II.

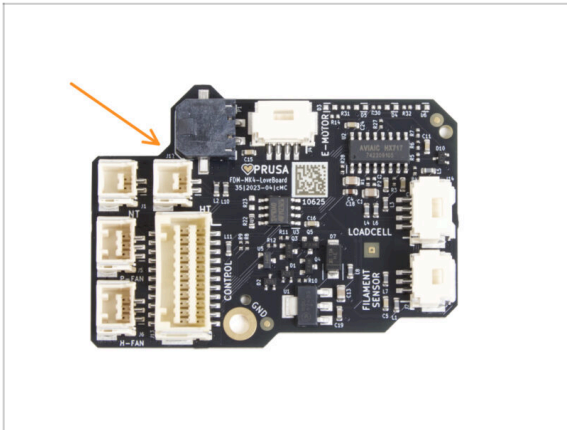

- For the following steps, please prepare:
- LoveBoard (1x) found in the Electronics package

STEP 29 Assembling the Loveboard-mount

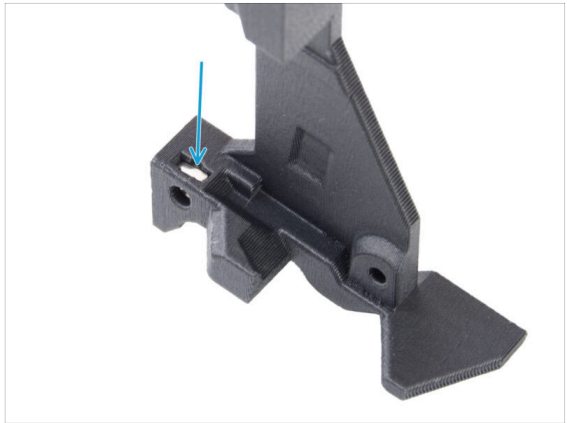

- Locate the U-shaped cable channel on the Loveboard-mount and insert an M3nS nut into the nearby hole.
- Use a 2.5mm Allen key to push the nut all the way in.
- On the opposite side of the part, insert an M3nS nut and push it into place.

STEP 30 Assembling the Printhead-cover

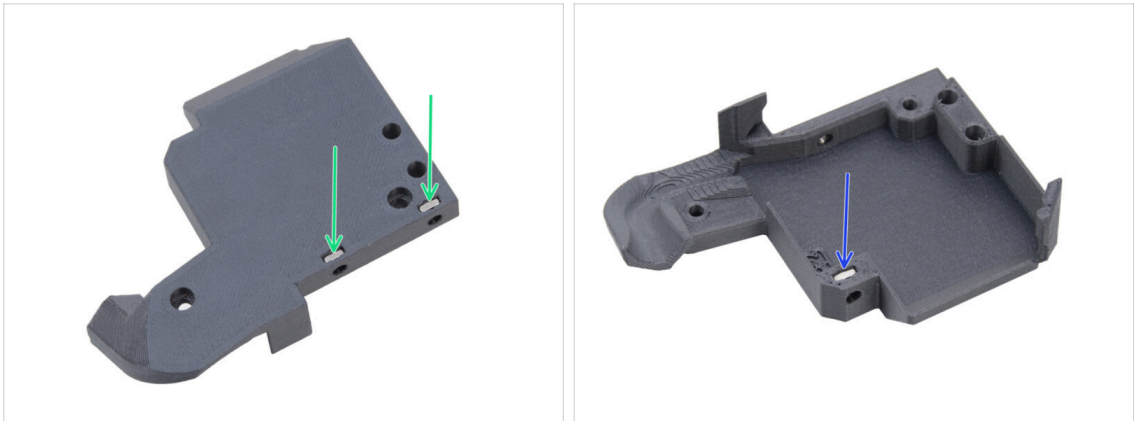

- 🟢 From the back of the printhead-cover, insert two M3nS nuts into the part.
- 🟡 From the other side of the printhead-cover, insert one M3nS nut into the part.

STEP 31 Assembling the LoveBoard

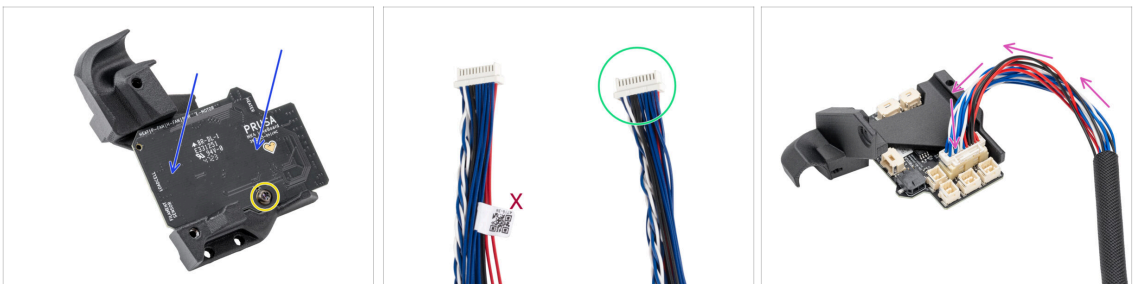

- 🟡 Place the LoveBoard to the Loveboard-mount. Note the correct orientation - the connectors must be facing downwards.
- 🟢 Align the holes with both parts and secure the board with the M3x8rT screw. **Do not overtighten it**, it might damage the part.
- 🟢 Take the end of the extruder main cable without the white label.
- 🟡 Turn the Loveboard-mount upside down and connect the Main cable to the LoveBoard.

STEP 32 Guiding the main cable



- Twist the main cable half a turn.
- Fold the main cable over the LoveBoard to its opposite side.
- Turn the LoveBoard assembly upside down.
- Guide the main cable over the LoveBoard through the cable channel in the Loveboard-mount.
- The end of the textile sleeve must align with the edge of the plastic part.

STEP 33 Covering the LoveBoard



- Insert two M3x10 screws into the Loveboard-holder.
 - ⚠ Ensure you insert the screws from the correct side. Use the LoveBoard logo on the board as a reference.
- Cover the LoveBoard with the Printhead-cover.
 - ⚠ **Avoid pinching any wires in the main cable.**
- Fix both parts together using two M3x10 screws.
- Check that there is no large gap or pinched textile sleeve between the parts.

STEP 34 Swingarm: parts preparation I.

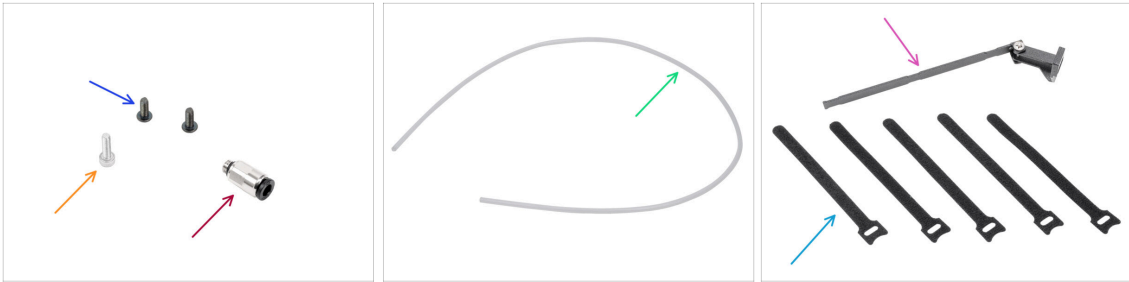

For the following steps, please prepare:

- M3x8rT screw (2x)
- M3x10 screw (1x)
- Fitting M5-4 (1x) *found in the Electronics & Fasteners package*
- PTFE tube 710 x 4 x 2.5 (1x) *found in the CoreXY parts + Hinges set package*
- Swingarm assembly (1x) *found in the Metal parts 3/3 package*
- Cable tie (5x) *found in the Electronics & Fasteners package*
- ⓘ Packed in a stack and must be separated.
- ⓘ The list continues in the next step...

STEP 35 Swingarm: parts preparation II.



For the following steps, please prepare:

- Bowden-bend (1x) *found in the Printed parts package*
- Main-cable-clip (1x) *found in the Printed parts package*

STEP 36 Guiding the main cable

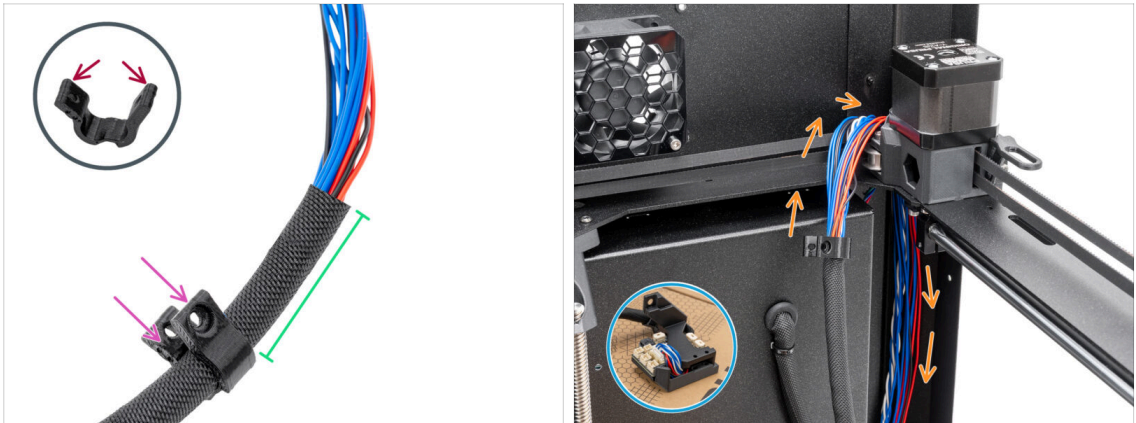

- Carefully open the Main-cable-clip. Be careful not to crack the part.
- Insert the main cable into the Main-cable-clip.
- Place the Main-cable-clip approximately 5 - 15 cm (2 - 6 in) from the end of the textile sleeve and close the clip.
- Place the LoveBoard assembly on the cardboard box on the heatbed.
- Push the main cable behind the CoreXY assembly in the right rear corner.

STEP 37 Mounting the main cable

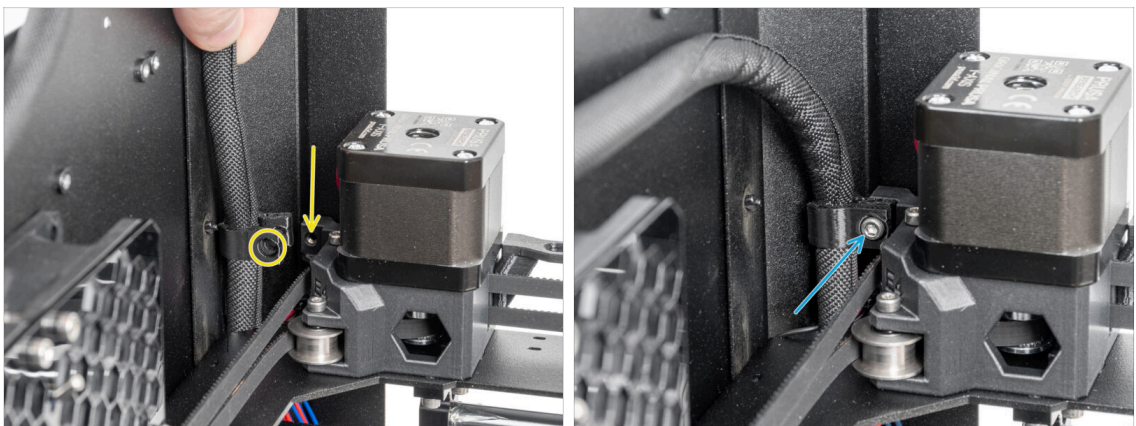

- In the right corner of the printer on the Y motor assembly, locate the hole in the plastic part and align it with the main-cable-clip.
- Fix the main-cable-clip with the cable to the hole using the M3x10 screw.

STEP 38 Attaching the LoveBoard assembly

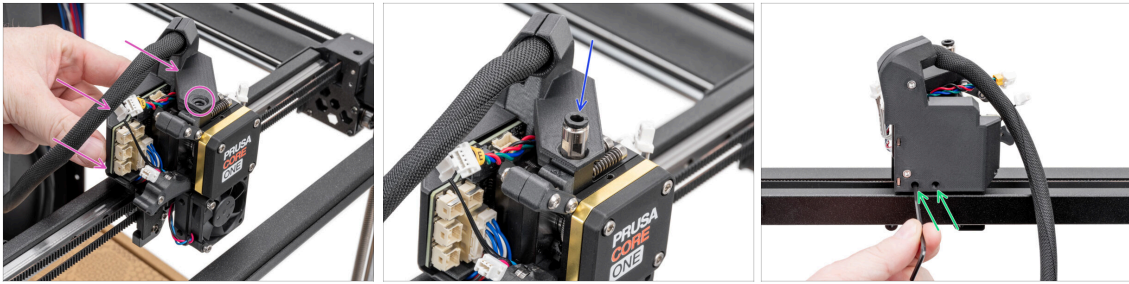

- ◆ From the back of the Nextruder, attach the LoveBoard assembly to the Nextruder.
- ◆ Align the hole in the Loveboard-mount with the threaded hole in the top of the heatsink (Nextruder).
- ◆ Insert and tighten the fitting M5-4 to the heatsink. Use the universal wrench.
- ◆ From the back of the Nextruder, tighten the two M3x10 screws to secure the LoveBoard assembly.

STEP 39 Mounting the swingarm

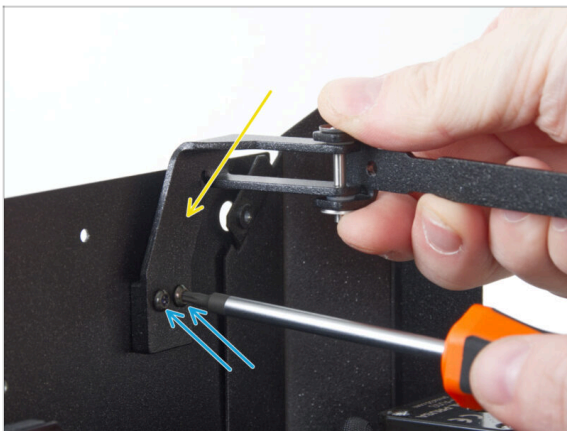

- ◆ Attach the swingarm assembly to the pair of threaded holes on the back panel near the top right corner.
- ◆ Secure it with two M3x8rT screws.
- ⚠ Do not overtighten the screws, as this may strip the threads.

STEP 40 Attaching the main cable



- 🟠 Notice the cutouts on the swingarm.
- 🟢 Position the main cable at the first cutout on the swingarm.
- 🟡 Place one cable tie behind the first cutout on the swingarm, ensuring the correct orientation of the zip strip.
- 🟣 Thread the cable tie through its eyelet, wrapping it around the swingarm and main cable.
- ⬛ Tighten the cable tie as much as possible.
- 🟡 Wrap the cable tie around.

STEP 41 Inserting the PTFE tube

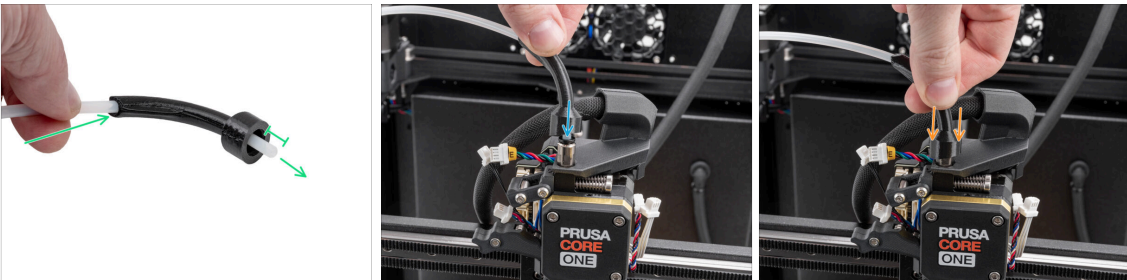

- 🟢 Push one end of the PTFE tube through the bowden-bend and keep protruding at least 1 cm (0.39 in) of the tube.
- 🟡 Insert the PTFE tube into the fitting M5-4 on the Nextruder. Push it all the way down.
- 🟠 Slide bowden-bend down to cover the fitting M5-4.

STEP 42 Securing the PTFE tube

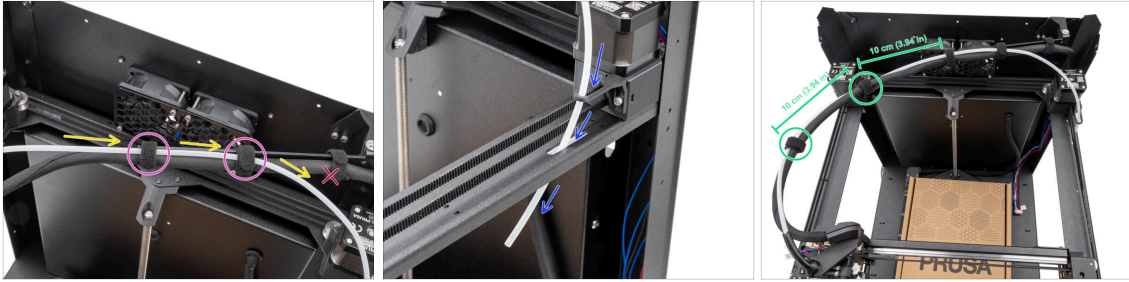

- ◆ Route the PTFE tube in parallel with the main cable, ensuring the PTFE tube stays above the main cable.
- ◆ Secure the PTFE tube and main-cable to the swingarm using two cable ties to the remaining cutouts.
- ⚠ Do not pass the PTFE tube through the first cable tie on the swingarm.
- ◆ Push the free end of the PTFE tube through the Bowden guide and CoreXY plate downward. Leave the end hanging freely.
- ◆ Merge the PTFE tube and main-cable with the remaining two cable ties, leaving a 10 cm (3.94 in) distance between them.

STEP 43 Checking the movement

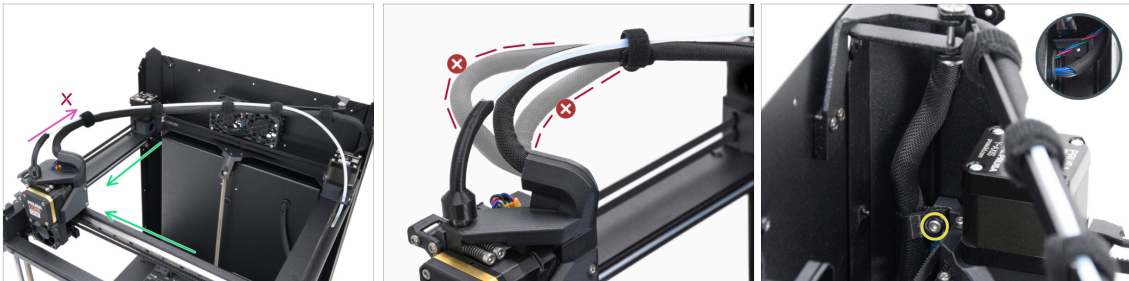

- ◆ Manually move the XY axes to their end positions several times and ensure that:
 - ◆ The main cable is not too tight and does not pull the Nextruder backward.
 - ◆ The main cable does not form an excessively large arc.
 - ◆ If the cable is too tight or forms a large arc, slightly loosen the screw on the main cable clip and pull the cable upward or downward by a few millimeters. Then, tighten the screw and test again.

STEP 44 Print fan: parts preparation

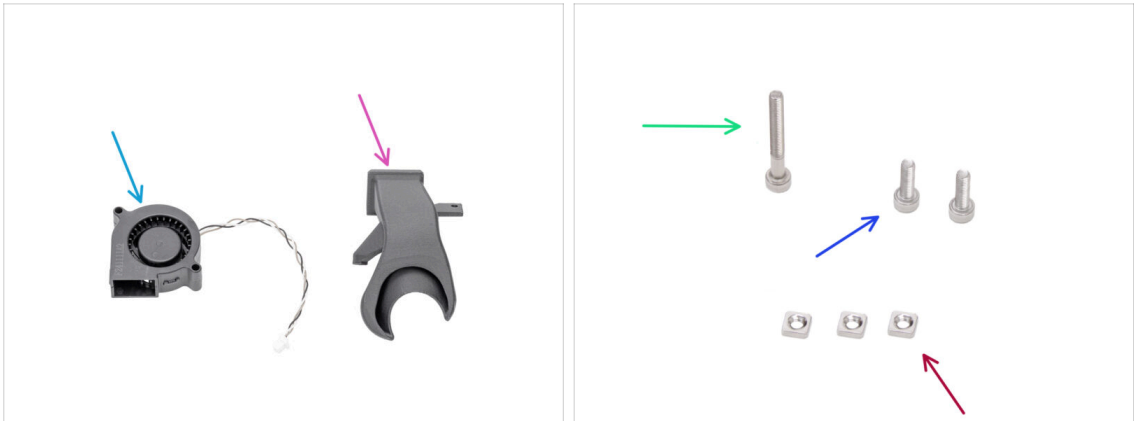

For the following steps, please prepare:

- Print fan (1x) found in the Electronics package
- Fan-shroud (1x) found in the Printed parts package
- M3x25 screw (1x)
- M3x10 screw (2x)
- M3nS nut (3x)

STEP 45 Assembling the fan-shroud



- Insert two M3nS nuts from one side into the fan-shroud.
- From the other side, insert one M3nS nut into the fan-shroud.
- Insert the print fan into the fan-shroud as shown. See the correct orientation of the parts.
- Secure both parts together with one M3x25 screw.

⚠ Do not overtighten the screws to avoid damaging the fan housing.

STEP 46 Installing the print fan assembly

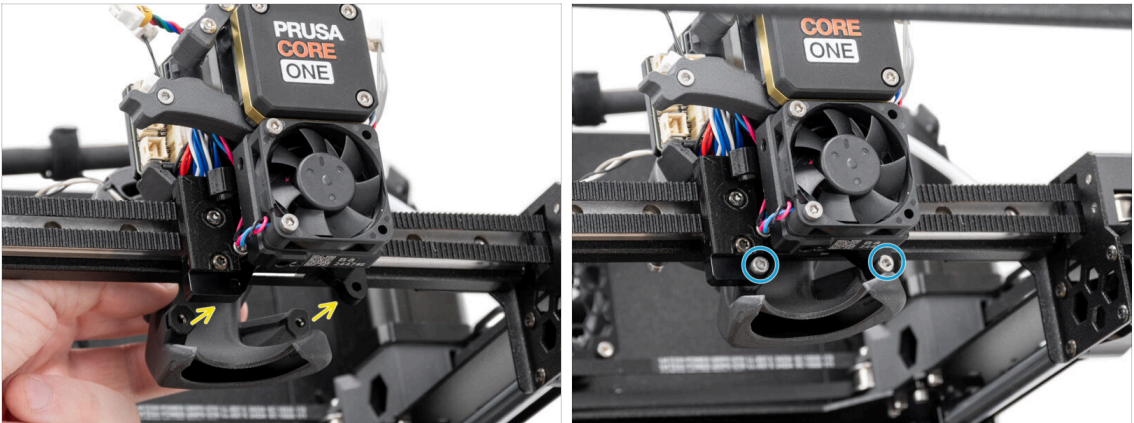

- ✦ Attach the print fan assembly to the back of the Nextruder.
- ⬛ Align the holes in the Nextruder bracket with the holes in the fan-shroud.
- ⬢ Secure the fan-shroud to the Nextruder holder using two M3x10 screws.

STEP 47 Hotend: parts preparation



- ⬛ **For the following steps, please prepare:**
- ✦ Thumb screw (2x) *found in the Electronics package*
- ✦ Prusa Hotend assembly (1x) *found in the Electronics package*

STEP 48 Installing the hotend

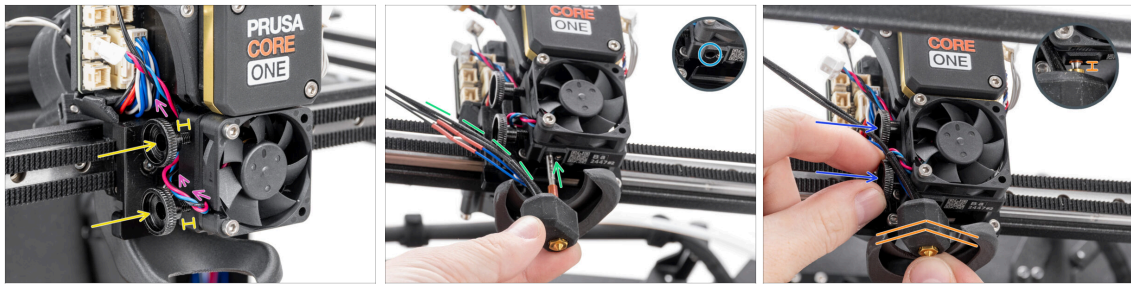

- ✿ Route the heatsink fan cable above the first threaded hole in the heatsink.
 - ✿ Insert two thumb screws into the heatsink. **Do not tighten them completely.** Two turns are enough for now.
 - ✿ Look closely at the underside of the heatsink and find the hole for the hotend assembly.
 - ✿ Insert the hotend assembly tube in the hole and slide the whole thing into the heatsink.
 - ✿ Point the cables to the left according to the photo.
 - ✿ Push the hotend assembly all the way into the heatsink. There should be approximately a 2 mm (0.08 in) gap between the heatsink and the brass part of the nozzle.
 - ✿ While pushing the hotend assembly in, **firmly tighten both thumb screws.**
- ⚠ **Avoid pinching any cable between the screws and the heatsink!**

STEP 49 Connecting the heatsink cables

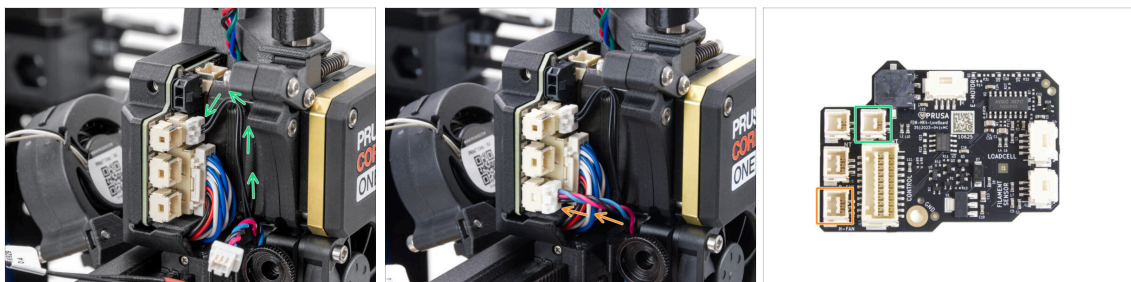

- ✿ Plug the NTC thermistor cable into the connector above the main cable on the LoveBoard.
- ✿ Plug the Hotend fan cable into the lower connector in the left row of the LoveBoard.

STEP 50 Connecting the hotend cables

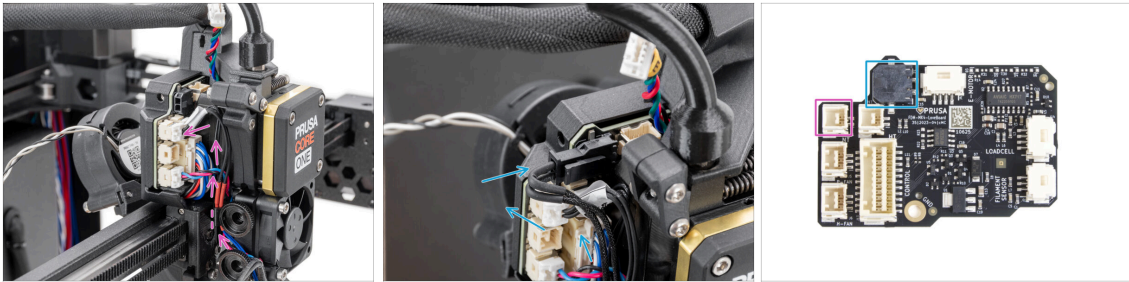

- ◆ Guide the hotend thermistor through the cable-clip on the Nextruder and connect it to the LoveBoard.
- ◆ Guide the hotend heater through the cable-clip on the Nextruder and connect it to the LoveBoard.

STEP 51 Connecting the print fan cable

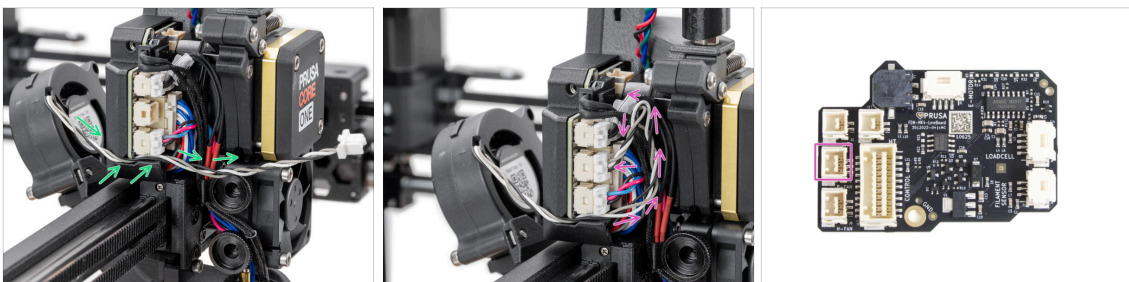

- ◆ Guide the print fan cable through the channel in the plastic cover.
- ◆ Create a loop with the print fan cable in the cable area and plug it into the middle connector in the LoveBoard.

STEP 52 Connect E-motor cable

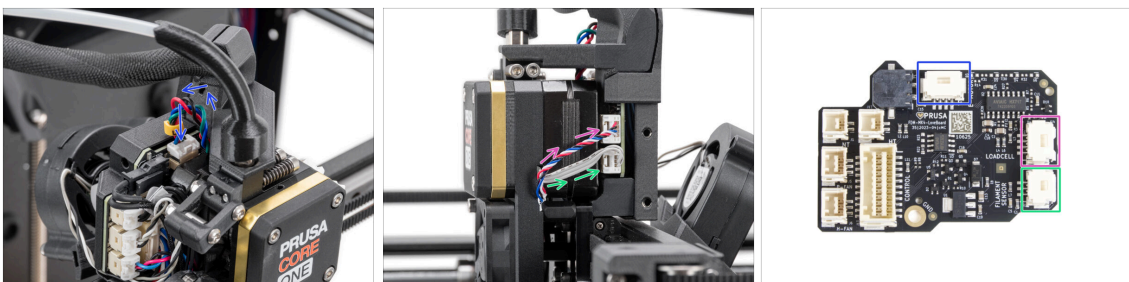

- ◆ Plug the Nextruder motor (labeled E) to the top-facing connector.
- ◆ Plug the loadcell cable (lower cable) to the upper connector on the right side of the Nextruder.
- ◆ Plug the filament sensor (upper cable) to the lower connector.

STEP 53 LoveBoard covers: parts preparation

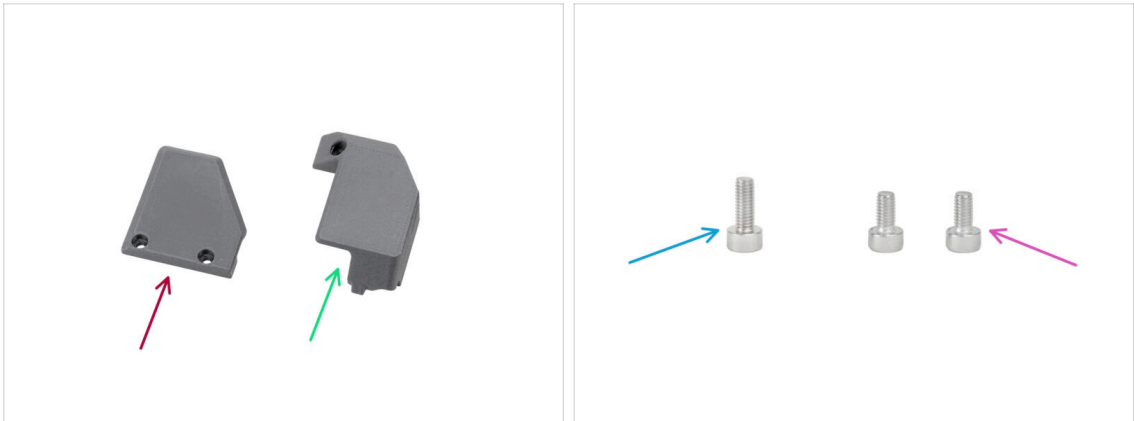

● For the following steps, please prepare:

- Print-head-cover-left (1x) found in the Printed parts package
- Print-head-cover-right (1x) found in the Printed parts package
- M3x10 screw (1x)
- M3x6 screw (2x)

STEP 54 LoveBoard: Wiring check

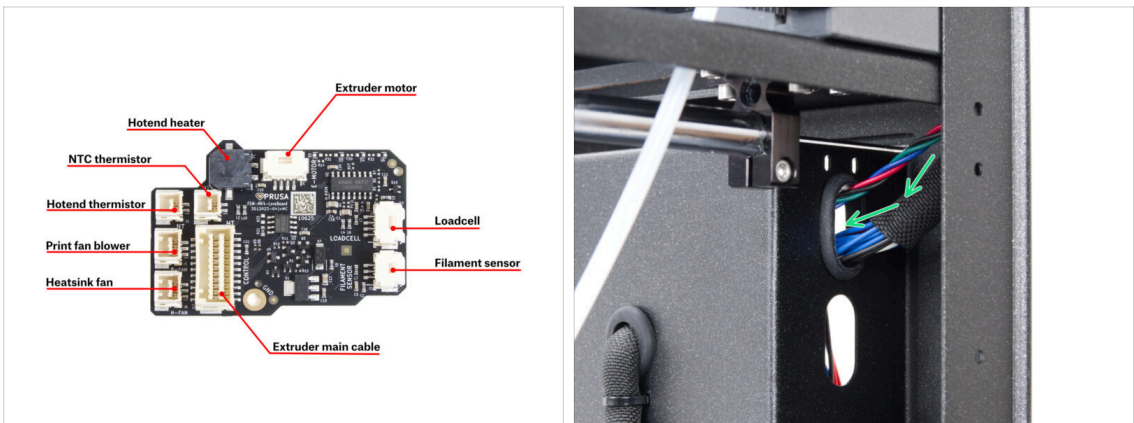

⚠ Before covering the electronics, check the connection of all cables.

ⓘ Click on the picture to open it in the high-resolution preview.

- Guide the main-cable through the upper hole on the right side of the back panel assembly.

● Leave the end of the cable hanging freely for now.

STEP 55 Covering the LoveBoard

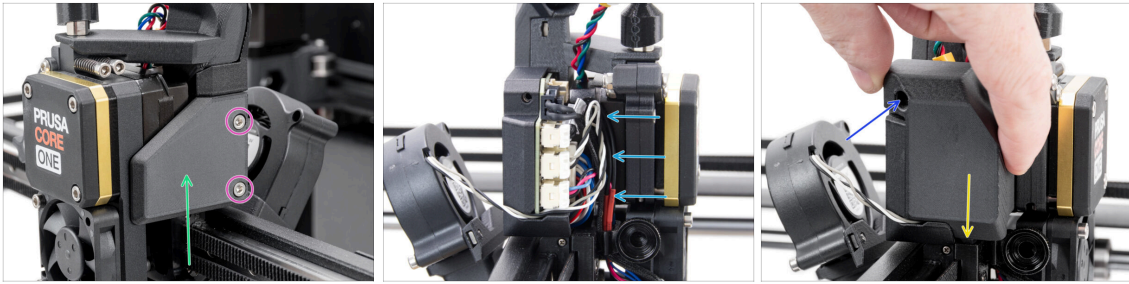

- Place the Print-head-cover-right on the right side of the Nextruder.
 - ⚠ **Do not pinch the cables!**
- Secure the cover with two M3x6 screws.
- Squeeze the wiring harness as far inward to the LoveBoard as possible so that it does not protrude out and interfere with the fitting of the cover.
- Attach the Print-head-cover-left on the left side of the Nextruder.
 - **Note the protrusion on the underside of the cover - the protrusion must fit into the counterpart on the Nextruder.**
- Secure the cover with one M3x10 screw.

STEP 56 Guiding the main cable

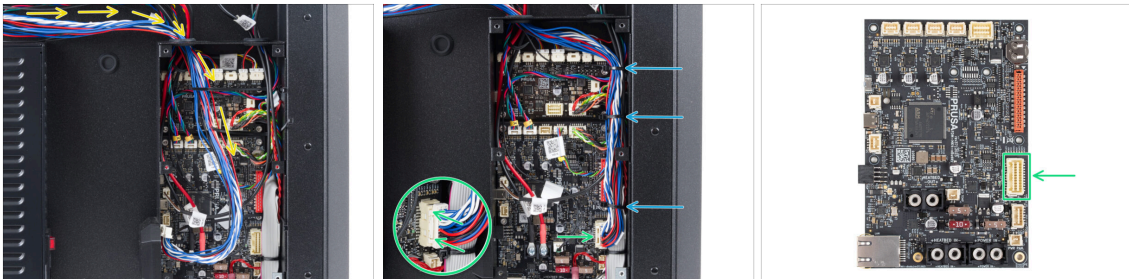

- Rotate the printer so that the backside faces you.
- Route the main cable through the left hole into the xBuddy box.
- Plug the main-cable to the slot on the right side of the xBuddy board.
 - i If the cable does not reach the connector or is too tight, go back to step **Guiding the main cable** and pull the cable slightly downward from the main-cable-clip.
- Secure the cables with the pre-threaded zip ties in the xBuddy box. Carefully cut the excess, **avoiding cutting the cables.**

STEP 57 Haribo time

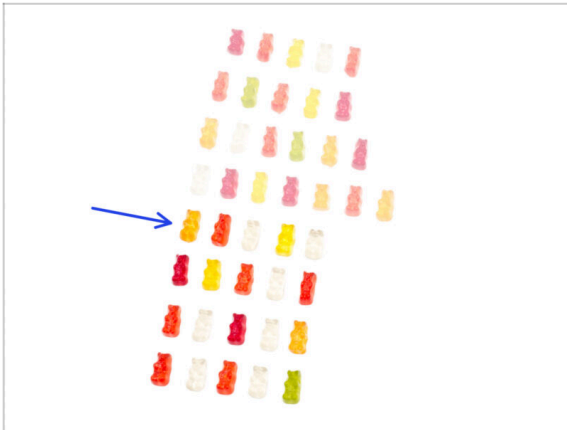

- ⬢ Power up and push forward!
- ⬢ Eat the fifth row.
- ⬢ Not full yet?

STEP 58 Done



- ⬢ Congratulations! You just successfully assembled the Nextruder.
- ⬢ Let's move to the next chapter.

7. Bodywork & Electronics

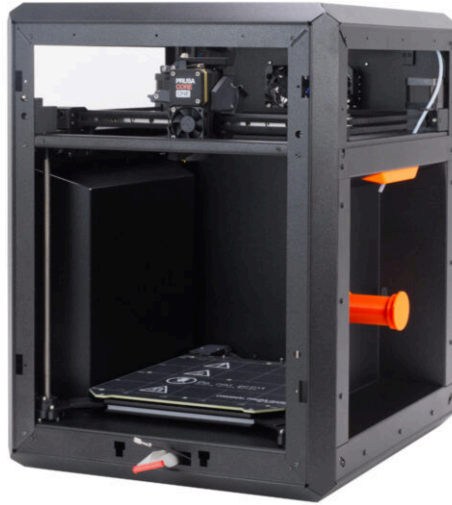

STEP 1 Tools necessary for this chapter

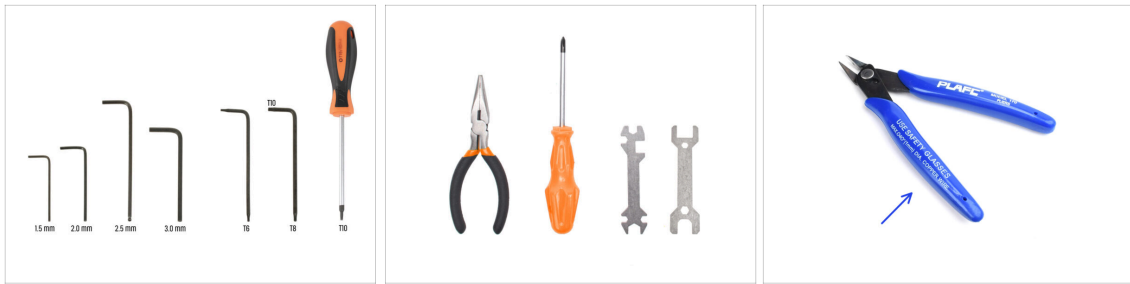

● For the following steps, please prepare:

- 2.5mm Allen Key
- 1.5mm Allen Key
- T10 Torx Key
- Needle-nose Pliers
- Flush Cutters (Optional)

STEP 2 Front profiles: parts preparation

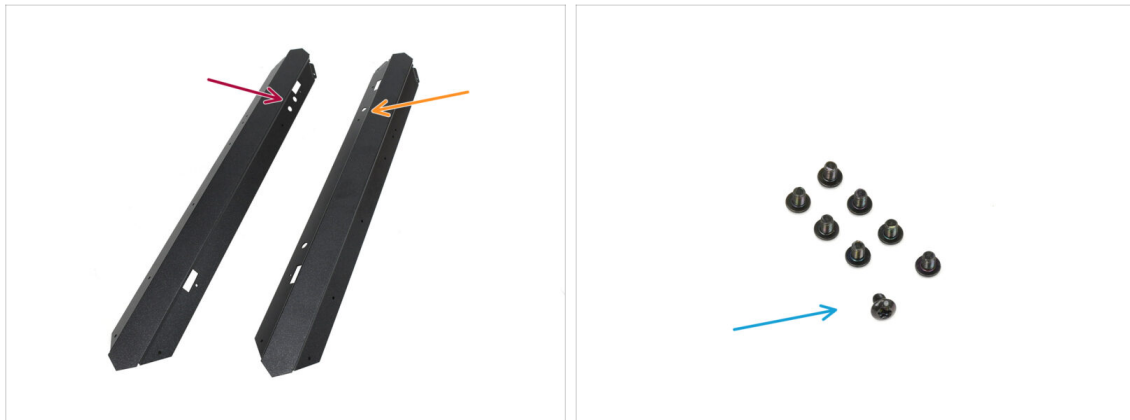

● For the following steps, please prepare:

- Front Left Profile (1x) *found in the Metal parts 1/3 package*
 - ① The one with the two circular openings on top.
- Front Right Profile (1x) *found in the Metal parts 1/3 package*
 - ① The one with one circular opening on top.
- M3x4rT screw (8x)

STEP 3 Installing the front right profile

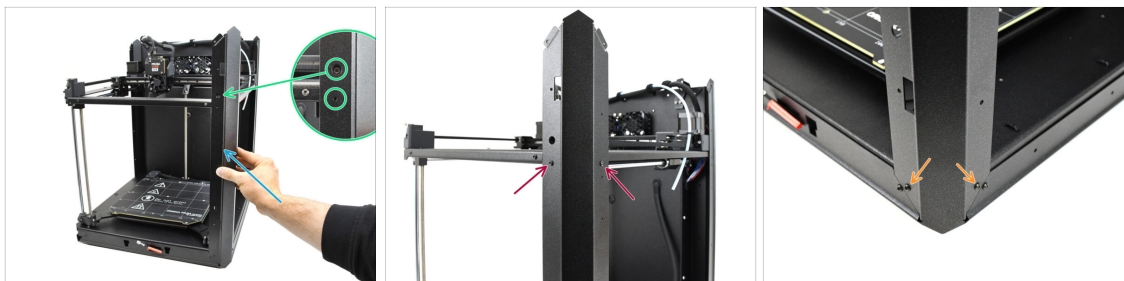

- Attach the Front Right Profile to the printer.
 - i Ensure you are using the correct profile—it should have **one large round opening** for the belt tensioning screw.
- Align the profile so that the calibration screw opening and the smaller bolt opening line up with the thread.
- Secure the profile to the CoreXY assembly using two M3x4rT screw
- Fix the profile at the bottom using the two M3x4rT screws.

STEP 4 Installing the front left profile

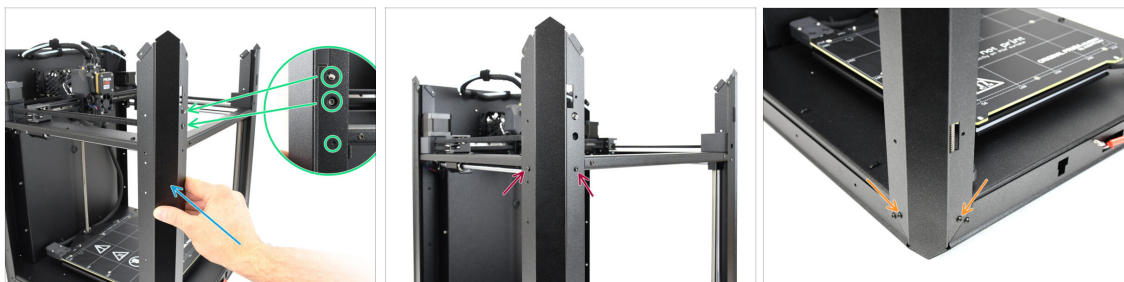

- Attach the Front Left Profile to the printer.
 - i Ensure you are using the correct profile—it should have **two large round openings** for the door sensor and the belt tensioning screw.
- Align the profile so that the openings match. **Be careful not to bend the door sensor lever!**
- Secure the profile to the CoreXY assembly using two M3x4rT screw
- Fix the profile at the bottom using the two M3x4rT screws.

STEP 5 Top profiles: parts preparation

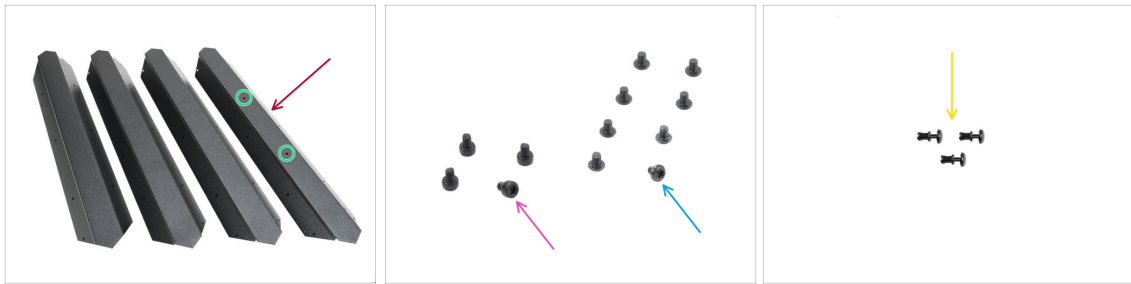

- Top Profile (4x) *found in the Metal parts 1/3 package*
- Note that one of the profiles has two openings in the middle—this one belongs at the back.
- M3x4rT screw (8x)
- M3x4 screw (4x) *with the different head type*
- Nylon Rivet (3x)

STEP 6 Assembling the top profiles I.



- ⚠ Be very careful when handling sharp sheet metal parts to avoid injury or damage.
- According to the picture, place the top profile with two holes on the flat side.
 - Orient the part according to the picture. **Use the flange as a guide.**
- Place any other of the top profiles on the left side. Orient the part according to the picture. **Use the flange as a guide.**
- Attach the two profiles together.
 - ⚠ The flange of the front plate (blue arrow) must be inserted **under** the left universal profile (green arrow), not on top of it.
- Align the holes in both parts and join both parts together with the M3x4 screw.
- Using the same procedure, join the other two profiles to form a corner, securing them with an M3x4 screw.

STEP 7 Assembling the top profiles II.

- Attach the corner profile assembly to the first one, aligning the holes on the flanges with the holes in the profiles.
- ⚠ Ensure the flanges are positioned **underneath** the profiles.
- Join the both profile assemblies using two M3x4 screws.

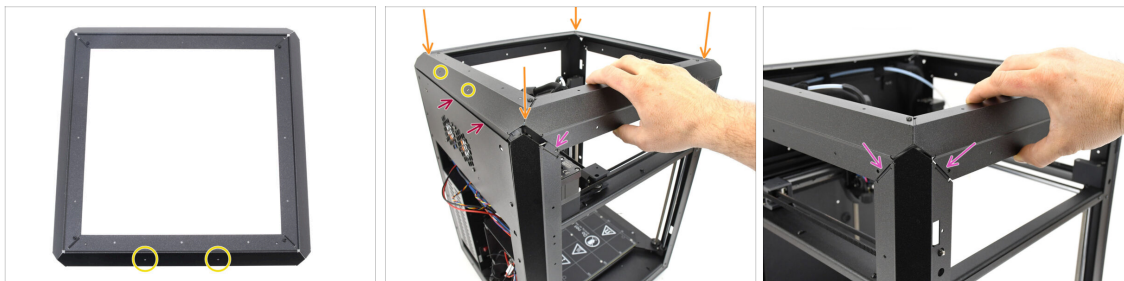
STEP 8 Aligning the top profiles

- Find the profile with **two openings in the middle**—this part should be positioned at the **rear of the printer**.
- Add the top profile assembly onto the printer, making sure the two openings are facing the back.
- The protruding part of the rear profile must be positioned behind the back sheet metal plate.
- On the sides and front, the profiles must sit on top of the tabs with threaded openings.

STEP 9 Installing the top profiles



- Once all the top profiles are properly aligned, fix them in place using the remaining 8 M3x4rT screws in the corners.
- Attach the back panel to the top profile with three nylon rivets.

STEP 10 CoreXY fixing screws: parts preparation



- For the following steps, please prepare:
- M3x4rT screw (4x)

STEP 11 Fixing the CoreXY assembly



- Align the CoreXY assembly so the threaded holes match the screw openings in the rear profiles. You may need to push the assembly upward to align the holes.
- Fix the CoreXY assembly using the four M3x4rT screws in the marked openings.

STEP 12 Side sensor base: parts preparation



- **For the following steps, please prepare:**
- Side Filament Sensor Base (1x) *found in the Printed parts package*
- 7mm Ferromagnetic Ball (1x) *found in the Electronics & Fasteners package*
- Side Filament Sensor Lever (1x) *found in the Printed parts package*
- M3x10 Screw (1x)
- 10x6x2mm magnet (2x) *found in the Electronics & Fasteners package*

STEP 13 Assembling the side sensor base

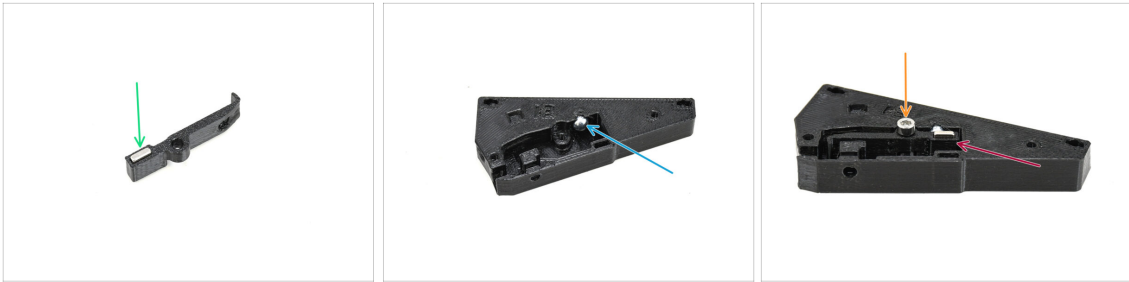

- Insert one of the magnets into the dedicated opening in the Lever.
- Insert the ball into the corresponding opening on the inside of the sensor base.
- Insert the lever with the magnet into the Base.

⚠ The part with the magnet should be positioned next to the ball.

Note that the ball will be attracted to the magnet—ensure it stays securely in place.

- Fix the lever in place using the M3x10 screw. Tighten it just a few turns for now—enough to hold it in place.

STEP 14 Testing the lever



- Verify the lever is able to move freely.
- Tighten the screw while ensuring the lever can move freely. If the movement is restricted, slightly loosen the screw.

⚠ Do not fully tighten the screw. Otherwise, the lever will not move and the sensor will not work!

STEP 15 Installing the magnets

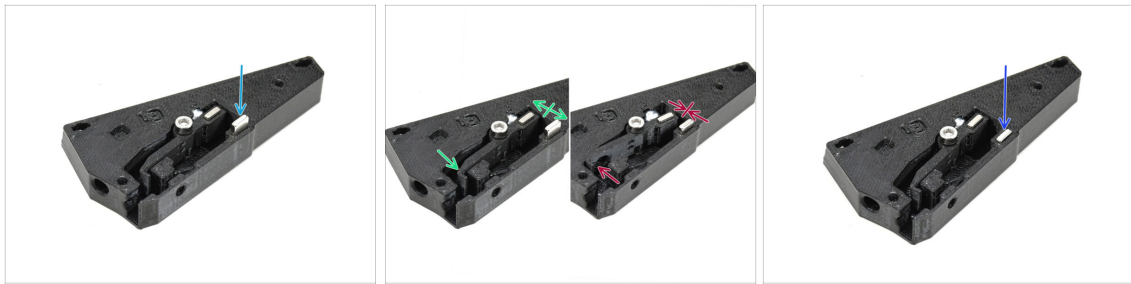

- ◆ Insert the second magnet into the opening on the sensor base, just so that it holds in. **Do not push it all the way in yet!!!**
- ◆ The magnets must be oriented so that they **repel** each other.
- ◆ If the magnets are **attracted** one to the other, it is inserted **incorrectly**. Remove the magnet and flip it around.
- ⚠ **In order for the sensor to function properly, the magnets must repel each other!**
- ◆ Once you have determined the correct magnet orientation, push the magnet all the way in.

STEP 16 IR Sensor: parts preparation

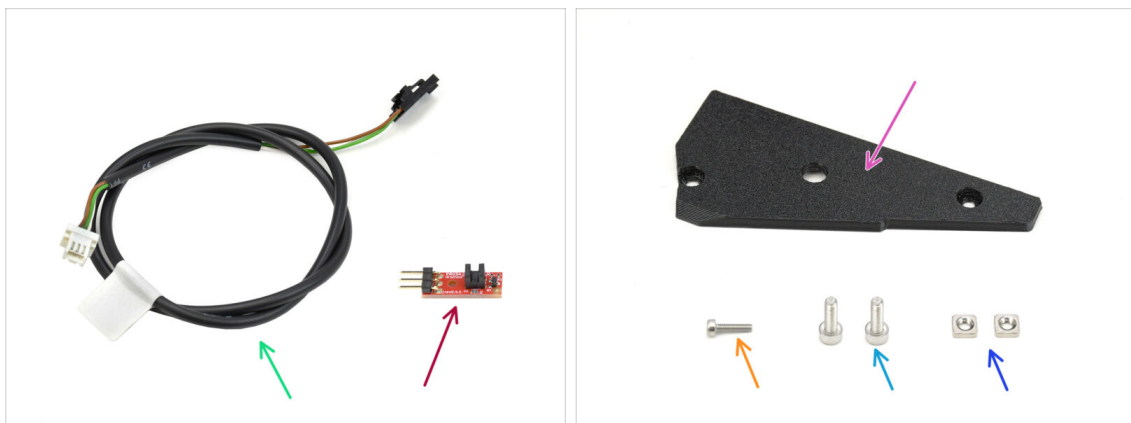

- ◆ **For the following steps, please prepare:**
- ◆ Side Filament Sensor Cable (1x) *found in the Electronics & Fasteners package*
- ◆ IR Filament Sensor (1x) *found in the Electronics & Chamber parts package*
- ◆ Side Filament Sensor Cover (1x) *found in the Printed package*
- ◆ M2x8 Screw (1x)
- ◆ M3x8 Screw (2x)
- ◆ M3nS nut (2x)

STEP 17 Connecting the IR sensor



- Plug the cable into the IR filament sensor.
- ⚠ Ensure the connector is oriented correctly before plugging it in!
- On CORE One, the brown cable must connect to the +5V pin.
- The white cable connects to the GND pin.

STEP 18 Installing the IR sensor

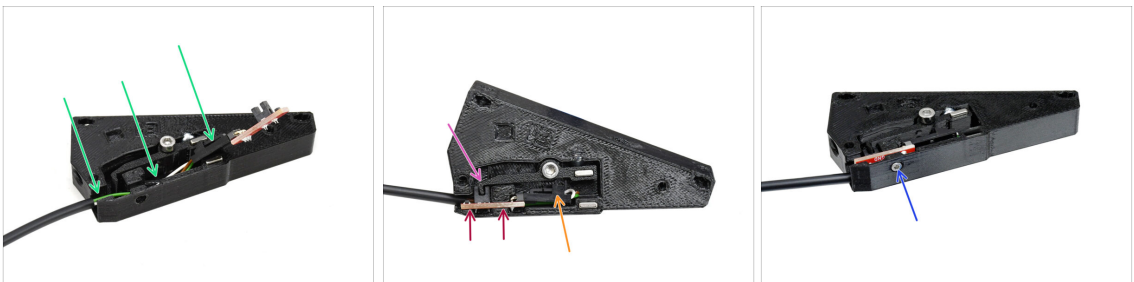

- First, insert the cable into the groove. The black connector should be approximately in the middle of the sensor base.
- Insert the IR sensor itself into the dedicated groove.
- The lever must fit into the optical gate part of the sensor.
- Make sure neither the connector nor the cables touch the lever, as this could prevent the sensor from functioning correctly.
- Using the 1.5mm Allen key, fix the sensor in place with the M2x8 screw.

STEP 19 Installing the side sensor cover

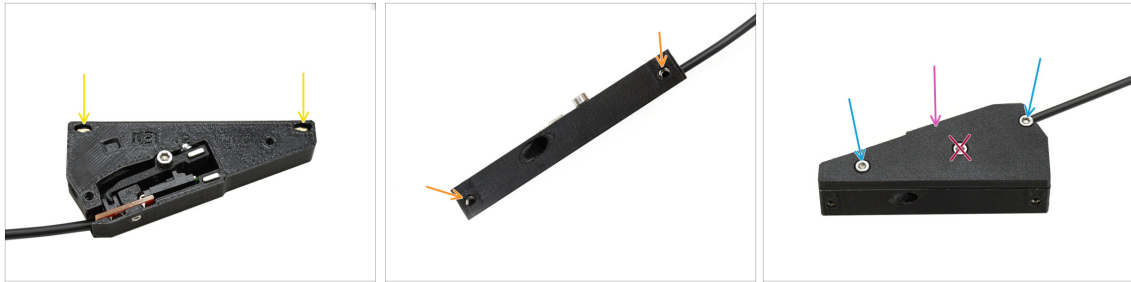

- ✦ Insert the two M3nS nuts into the designated openings. Use a 1.5mm Allen key to **push them all the way in**.
 - ✦ Look from the side to ensure the threads in the nuts align with the openings.
 - ✦ Add the cover part onto the assembly.
 - ✦ Fix the cover in place using two M3x8 screws on the sides.
- ⚠ Do not tighten the screw in the middle! Otherwise, the sensor would stop working.

STEP 20 Side filament sensor: parts preparation

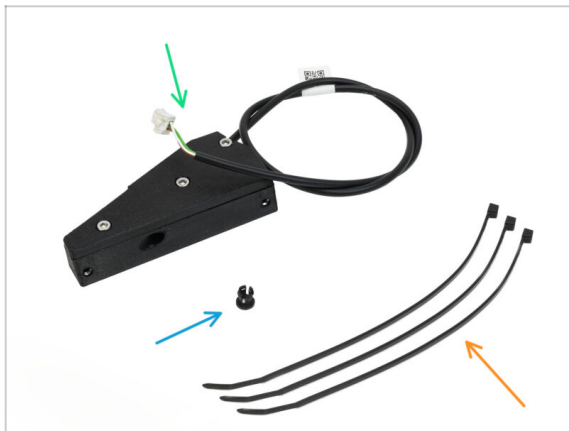

- ✦ **For the following steps, please prepare:**
- ✦ Side Filament Sensor Assembly (1x) *you assembled earlier*
- ✦ Collet (1x) *found in the Electronics & Fasteners package*
- ✦ Zip-tie (3x)

STEP 21 Installing the side filament sensor



- Install one zip-tie into the marked openings. We will use it to attach a cable underneath the metal profile.
 - Insert the collet into the marked opening on the sensor assembly.
 - Attach the sensor assembly onto the PTFE tube in the printer.
- ⚠ **Make sure to push the tube all the way in!**

STEP 22 Guide the filament sensor cable

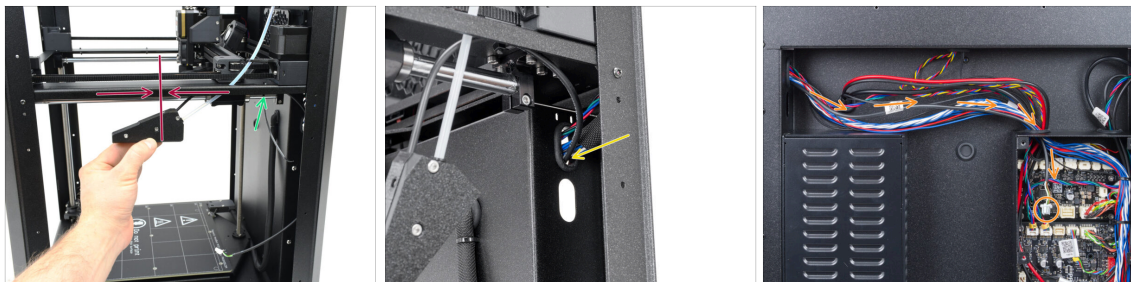

- Move the sensor assembly up, roughly to the middle of the printer's frame, to align the cable properly.
- Once in position, secure the cable underneath the metal profile using a zip-tie. Tighten the zip-tie lightly, allowing for cable adjustments if needed later. Cut off the excess zip-tie.
- Guide the sensor cable through the dedicated opening to the back of the printer.
- On the back of the printer, guide the cable into the xBuddy box. Leave it hanging loosely for now.

STEP 23 Connecting the side filament sensor

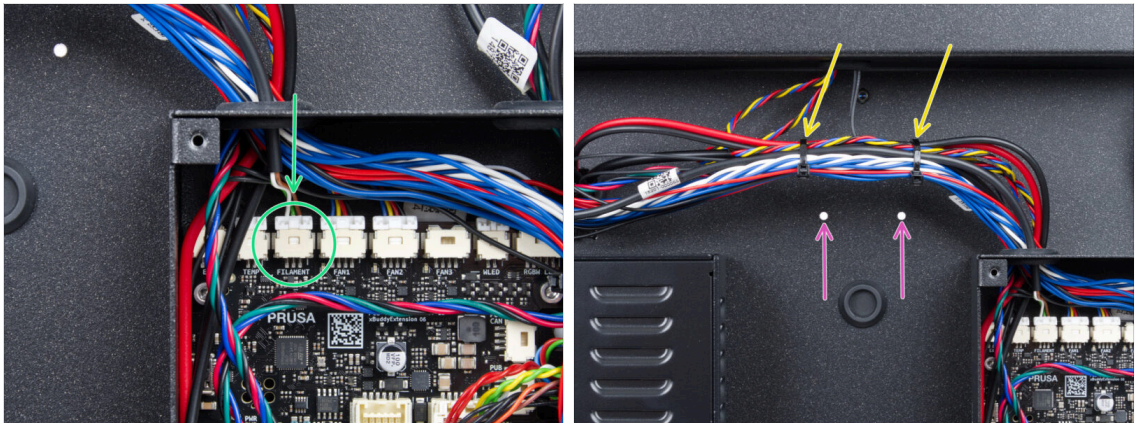

- Connect the Side Filament Sensor cable into the connector labeled FILAMENT on top of the xBuddy extension board.
 - i You can use needle-nose pliers to assist you, but be careful not to damage the cables.
- Use two zip-ties to clamp the cable bundle together in the marked area.
 - Secure the cables in the **highest possible position** to ensure they clear the two openings on the sheet metal below.
- ⚠ Do not over-tighten the zip ties or strain the cables too much!

STEP 24 NFC Antenna: parts preparation

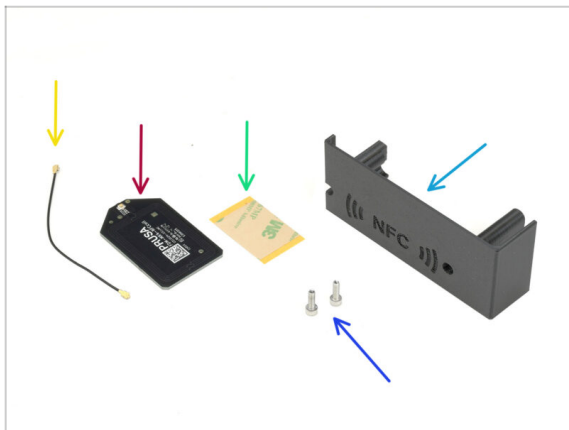

- For the following steps, please prepare:
 - El-box-cover (1x) found in the Printed parts package
 - M3x10 screw (2x)
 - NFCcoil (1x) found in the Electronics & Chamber parts package
 - Adhesive film 32 x 25 mm (1x) found in the Electronics & Chamber parts package
 - NFC coil cable (1x) found in the Electronics & Chamber parts package

STEP 25 Applying the adhesive film



- Peel off the yellow protective film from the adhesive tape.
- Apply the film to the flat side of the NFC coil, ensuring it adheres properly.
- Peel of the remaining protective layer from the NFC coil.

STEP 26 Installing the NFC Coil

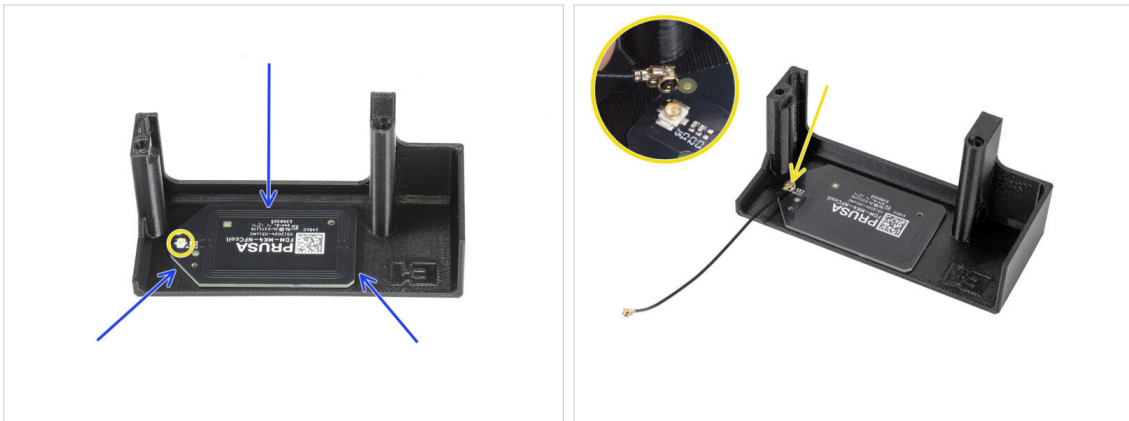

- Stick the NFC coil onto the inner side of the EI-box cover, approximately as shown in the picture.
- ⓘ The small round connector should be positioned closer to the edge of the cover.
- Connect the cable to the board by aligning the connectors and pressing lightly until you feel a click, ensuring a secure connection.
- ⚠ Be careful when connecting the NFC coil cable. Misalignment or excessive pressure can cause irreversible damage.

STEP 27 Connecting the NFC Coil

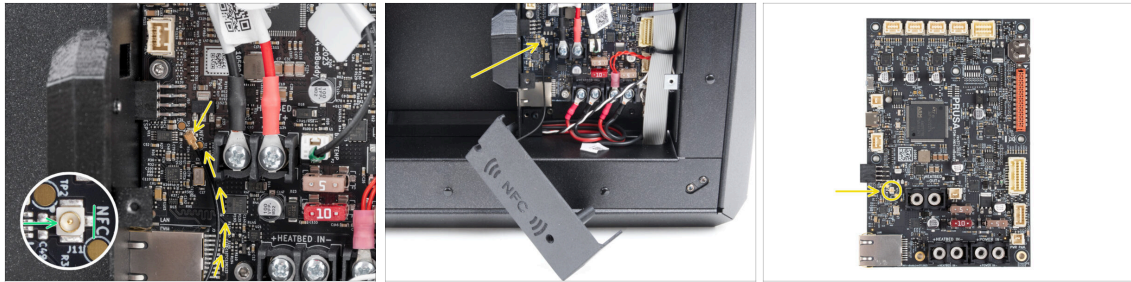

- ◆ Locate the small round connector labeled NFC on the bottom left side of the xBuddy board.
- ◆ Connect the NFC coil cable to the board by aligning the connectors and pressing lightly until you feel a click.

STEP 28 Wiring check

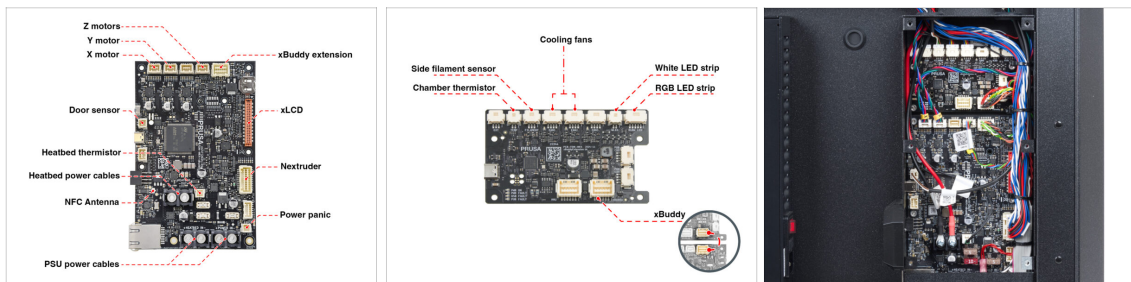

- ◆ Use the pictures as a reference to verify your electronics connections.
- ⚠ Make sure that all connectors are fully inserted and PSU cables properly tightened. Otherwise, there is a risk of damage to the printer!

STEP 29 Preparing the electronics cover



- Push two M3x10 screws through the EI-box-cover.

STEP 30 Installing the electronics cover



- Ensure the threaded holes on the bottom of the xBuddy box are not obstructed by cables.
 - If so, rearrange the cables to allow clear access.
 - Align the cover with the opening in the xBuddy box and fix it in place by tightening the screws.
 - Route the NFC cable through the space between the Ethernet connector and the PSU power cables.
- ⚠️ Avoid running it through the Ethernet connector or the power cables. The cable may be damaged when covering the xBuddy box.**

STEP 31 Buddy3D Camera Note

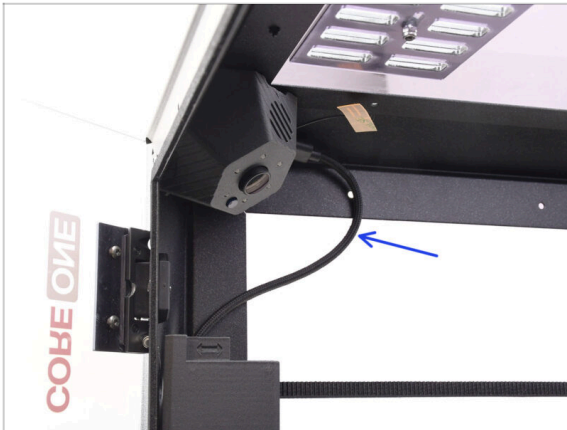

i For future Buddy3D Camera users:

- If you plan to use the Buddy3D Camera, you have the USB cable installed already.



For detailed information on how to mount and connect the Buddy3D camera, return to this guide: **Buddy3D Camera for CORE One Installation**

STEP 32 xBuddy cover: parts preparation

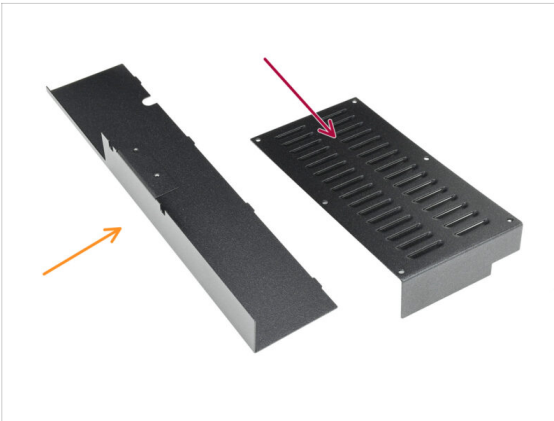

■ For the following steps, please prepare:

- Sheet metal back cover (1x) *found in the Metal parts 2/3 package*
- xBuddy cover (1x) *found in the Metal parts 3/3 package*
- M3x4rT screw (8x)

STEP 33 Installing the xBuddy cover

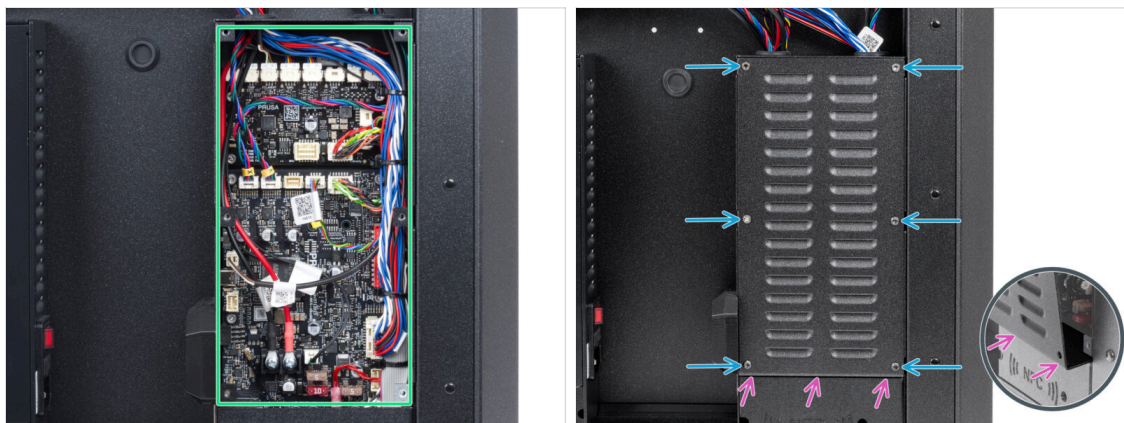

- Arrange the cables inside the xBuddy box as shown in the picture.
- Carefully cover the xBuddy box by first sliding the bent part of the cover into the box.
- ⚠ **Avoid pinching the cables. Double-check the NFC coil cable position.**
- Secure the xBuddy box cover using the six M3x4rT screws.

STEP 34 Installing the rear cover



- Align the rear sheet metal cover so that the cables can run through the "tray".
- Place the rear sheet metal cover into the recess. Push it toward the printer, then move it upward to engage it.
- There are four tabs that should engage into the printer's chassis.
- Secure the rear cover in place using two M3x4rT screws from inside the printer.

STEP 35 Right side: parts preparation

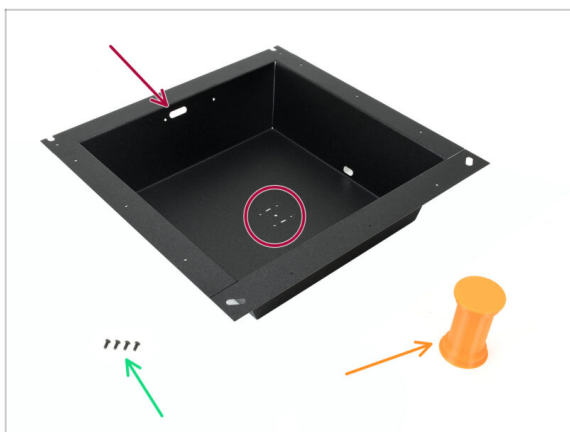

For the following steps, please prepare:

Right side sheet metal (1x) found in the Metal parts 2/3 package

⚠ The correct **right-side** piece can be easily identified by the screw openings in the middle.

M3x8rT screw (4x)

Spool holder (1x) found in the Printed parts package

STEP 36 Installing the spool holder

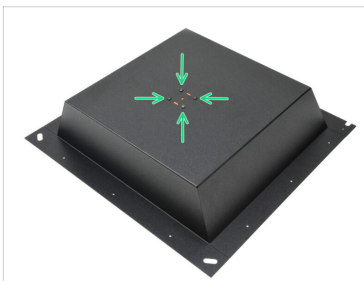
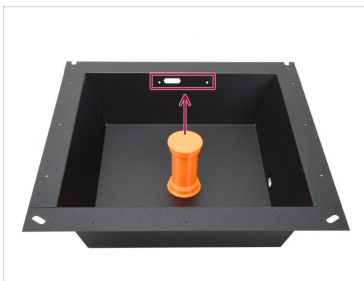

- Take the spool holder and note the eccentric lip protruding in one direction. Ensure **this lip faces up** once installed.
- Place the spool holder in the middle of the sheet metal. The lip should face toward the three openings on top.
- While keeping the holder in position, secure it using four M3x8rT screws.

STEP 37 Right handle: parts preparation

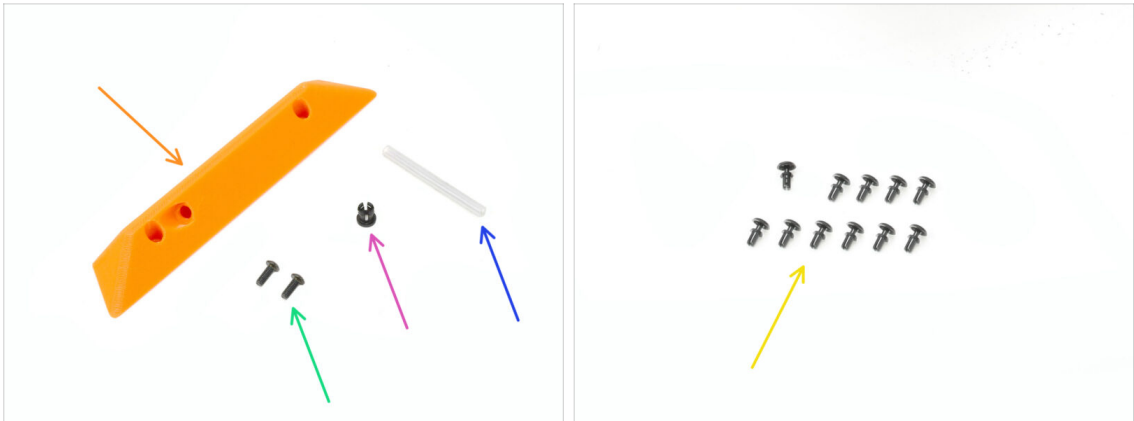

For the following steps, prepare:

- Side Handle (1x) *found in the Printed parts package*
- M3x8rT screw (2x)
- Collet (1x) *found in the Electronics & Fasteners package*
- PTFE Tube 4 x 2.5 x 45 mm (1x) *found in the CoreXY parts + Hinges set package (together with hinges parts)*
- Nylon Rivet (11x)

STEP 38 Installing the collet

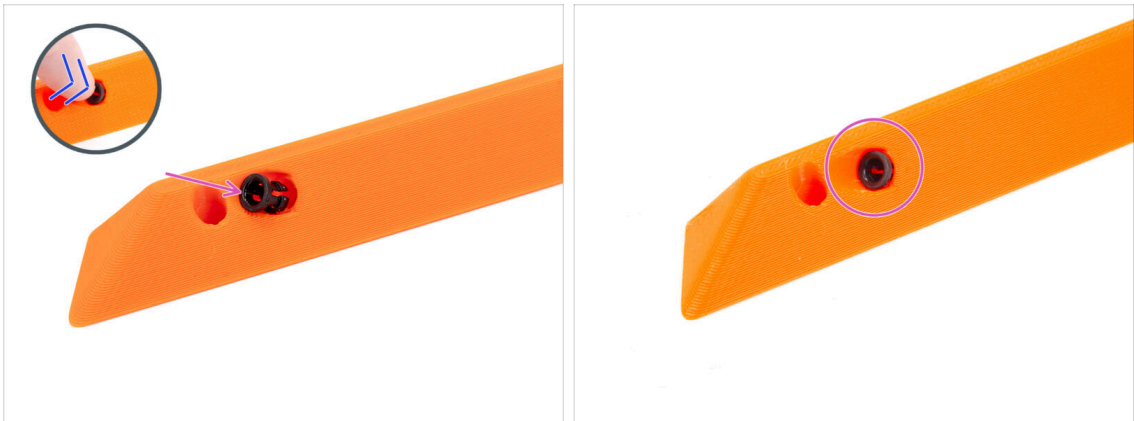

- Insert the collet into the handle.
- Push it all the way in.

STEP 39 Mounting the handle



- ✦ Place the right-side metal sheet assembly on the right side of the printer. Ensure the U-shaped cutouts are facing upwards.
- ✦ Attach the right handle to the right metal sheet.
- ✦ Push one M3x8rT screw through the rear hole in the handle and the metal sheet.
- ✦ Attach the side filament sensor assembly on the screw.
- ⚠ **Do not pull the side sensor assembly too far; bring the right side metal sheet as close as possible.**
- ✦ Tighten the screw just slightly—the nut must remain free to move.
- ✦ Align the side filament sensor with the front screw hole in the metal sheet and the handle.

STEP 40 Fixing the right side

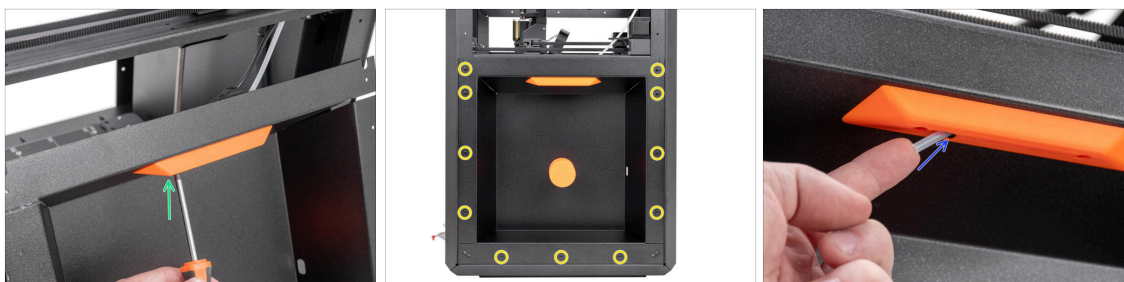

- ✦ Using the second M3x8rT screw, secure the right handle and the side filament sensor to the right metal sheet.
- ✦ Secure the side sheet metal to the printer using the 11 Nylon rivets.
- ✦ Insert the short PTFE tube 4 x 2.5 x 45 into the collet. Push it all the way in.
- ⓘ Part of the PTFE tube will remain protruding from the handle.

STEP 41 Left side: parts preparation

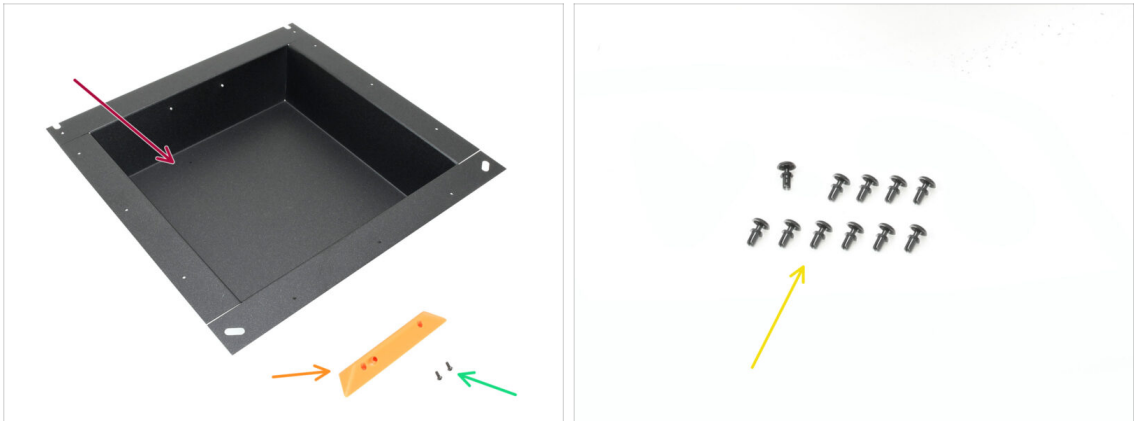

For the following steps, prepare:

- Left side sheet metal (1x) *found in the Metal parts 2/3 package*
- Side Handle (1x) *found in the Printed parts package*
- M3x5rT screw (2x)
- Nylon rivet (11x)

STEP 42 Installing the left side

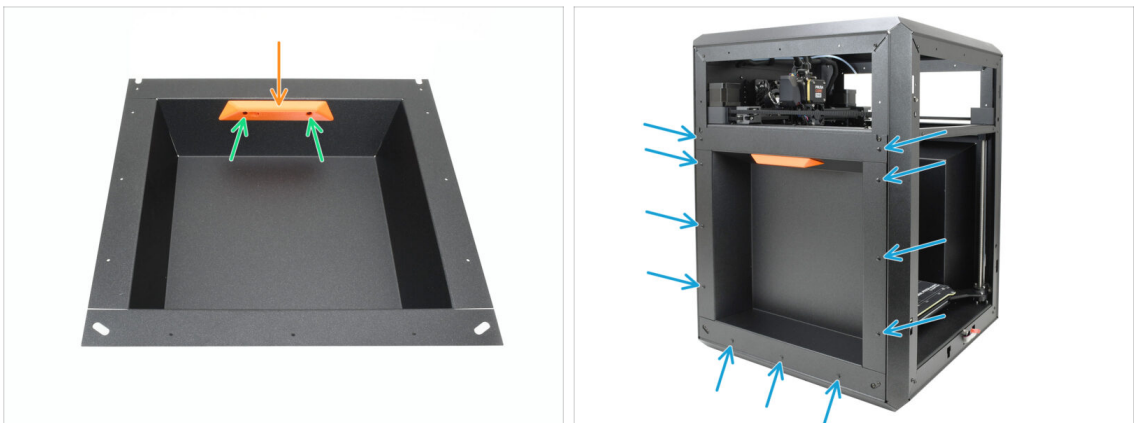

- Align the handle with the threaded openings in the sheet metal.
- Attach the handle using the two M3x5rT screws.
- Secure the side sheet metal to the printer using 11 nylon rivets.

STEP 43 Haribo time

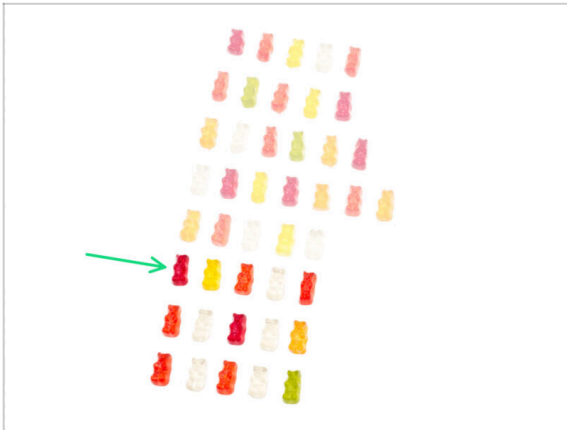

- Well done—fuel up for the next challenge!
- Eat the sixth row.
- So close! But **hands off those last gummies!**

STEP 44 Done



- Congratulations! You've successfully assembled the entire body.
- Let's move to the next chapter.

8. Trim, Door & xLCD

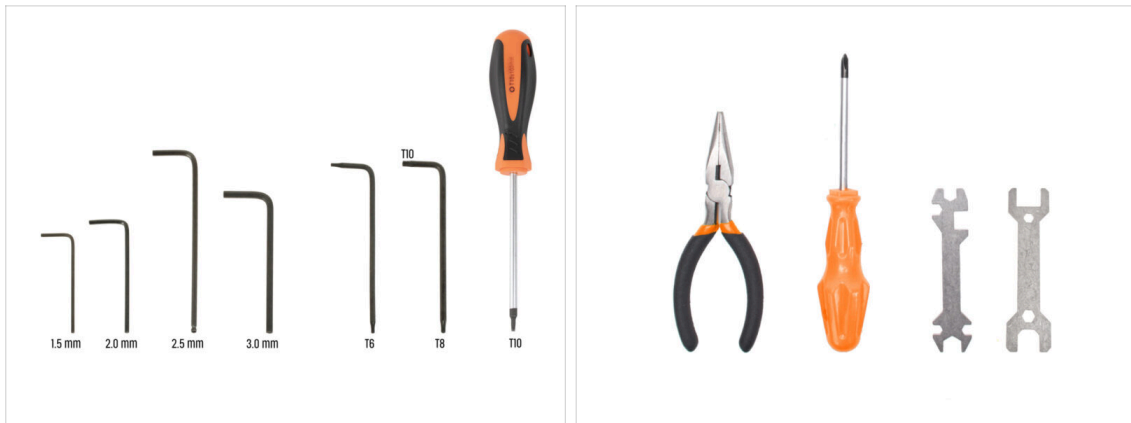

STEP 1 Tools necessary for this chapter

● **For the following steps, prepare:**

- 2.5mm Allen Key
- T10 Torx Key
- Needle-nose pliers

STEP 2 Top cover: parts preparation

● **For the following steps, prepare:**

- Top cover (1x) *found in the Plexi set package*
- Vent cover (1x) *found in the Plexi set package*
- M3nN nut (3x)
- Insulating insert (3x) *found in the Electronics & Fasteners package*

i This part may come in either gray or black. However, the shape is identical, and it does not affect the procedure.

- M3x10rT screw (3x)
- Nylon rivet (4x)

STEP 3 Removing the foil

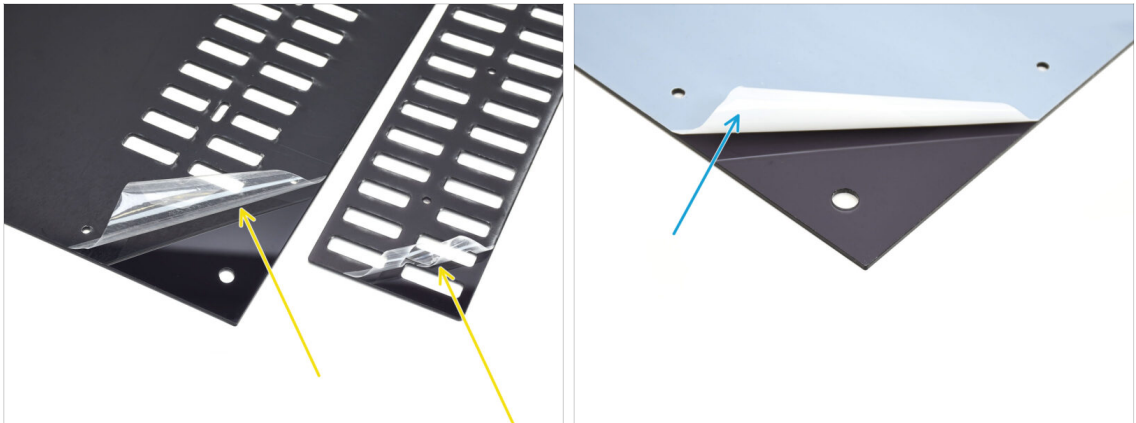

- First, remove the protection foil from both the plastic sheets.
- Flip the parts around and remove the protective foil from the other sides.

STEP 4 Test-fitting the top cover

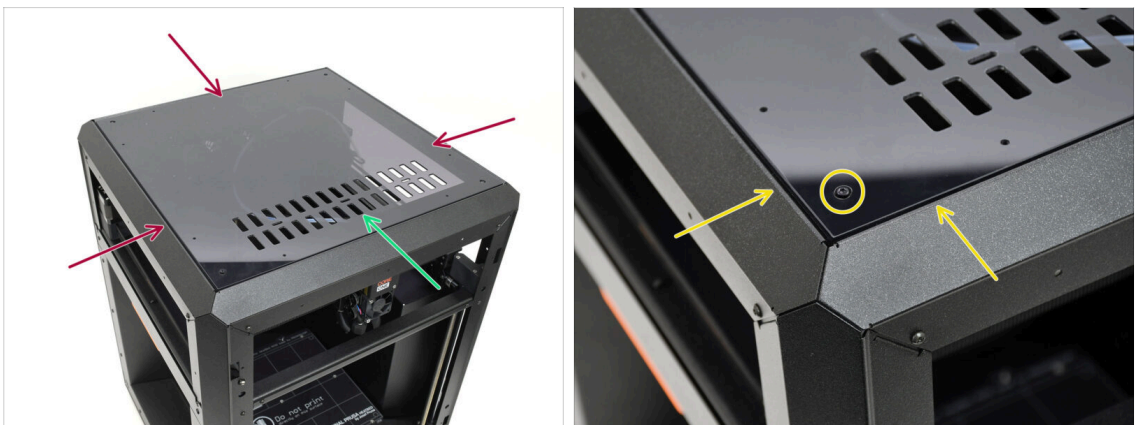

- Lay down the top cover onto the printer.
- The part with the vent openings should be oriented towards the front of the printer.
- If oriented correctly, the cover will align with the recess, and the bolt heads in the corners will fit into the cutouts.

i If the bolt openings don't align, flip the cover.

Spoiler alert: The cover isn't symmetrical!

STEP 5 Assembling the top cover I.

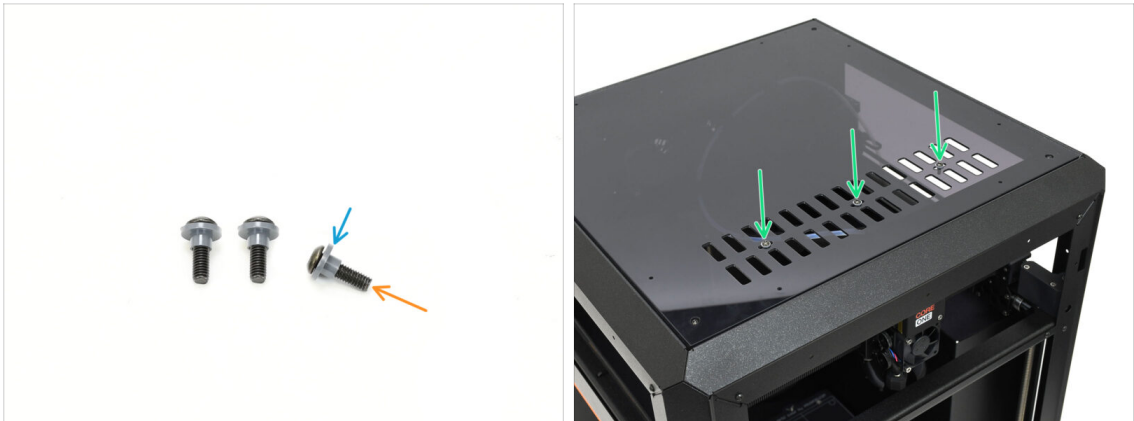

- Run all three M3x10rT screws through the insulating inserts.
- Make sure the flanged part of the insert is oriented toward the screw head.
- Insert the screws with the inserts through the three slot openings in the vent.

STEP 6 Assembling the top cover II.

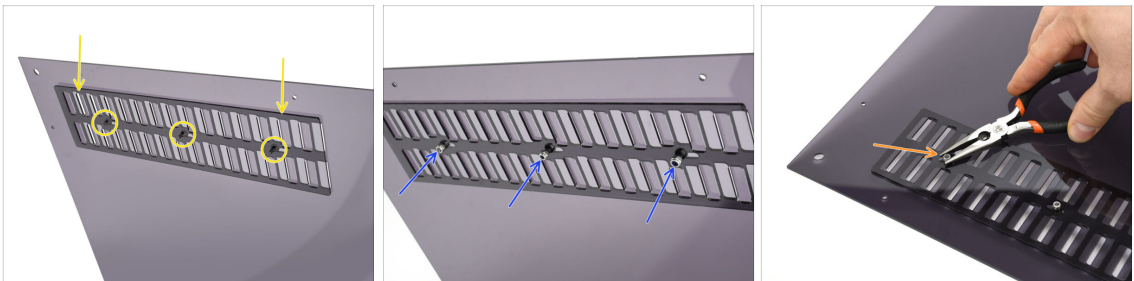

- Align the vent cover with the screw ends on the bottom.
- Hand tighten the three M3nN nuts onto the bolts to fix the cover in place.
- Tighten the screw while holding the M3nN nut, just until snug. Then, back up one turn.

⚠ The screw must be tight enough just to remove the slack. It must remain loose, or the ventilation cover won't open and close properly.

STEP 7 Testing the ventilation



- Try moving one of the three screws with your hand.
- ⓘ The vent openings must open and close smoothly without effort.
- ⚠ If movement is difficult, loosen the screw that is restricting it.

STEP 8 Installing the top cover



- Align the cover with the recess on the printer, ensuring the vent points to the front.
- Secure the cover to the frame using four nylon rivets in the marked openings.
- ⓘ There are eight openings, but four rivets should be sufficient.

STEP 9 Side covers: parts preparation

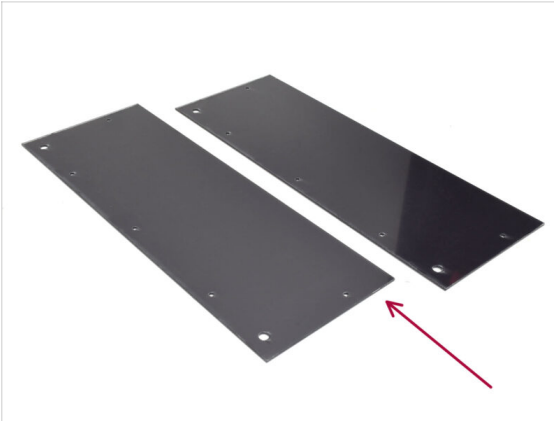

- For the following steps, prepare:
- Side Cover (2x) *found in the Plexi set package*
 - Nylon Rivet (10x)

STEP 10 Removing the foil

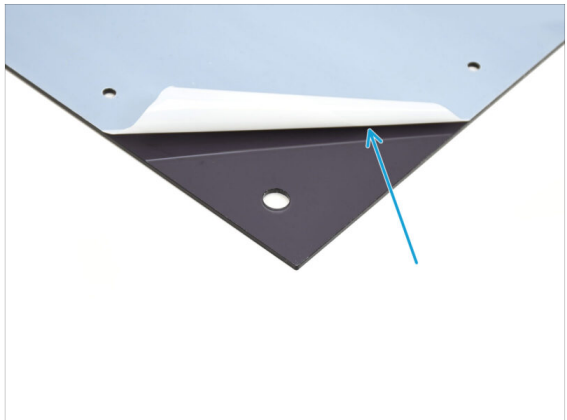

- Remove the protective foil from both the side covers.
- Remove the protective foil from the other sides of both the side covers.

STEP 11 Covering the left side



- ✦ Align the cover with the recess on the left side of the printer.
- ✦ The protruding screws on the printer must align with the larger openings in the cover.
- ✦ Secure the cover to the frame using five nylon rivets in the marked openings.

STEP 12 Covering the right side

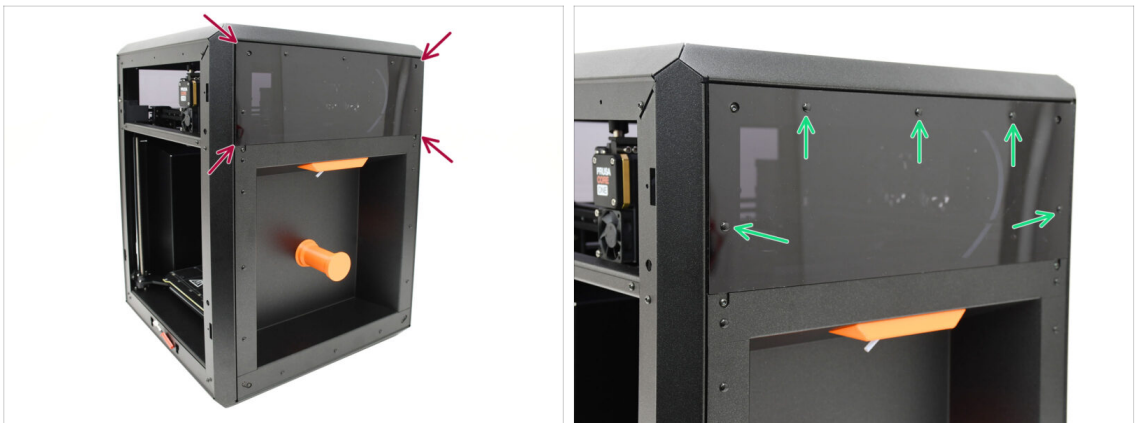

- ✦ Align the other cover with the recess on the right side of the printer.
- ✦ Secure the cover to the frame using five nylon rivets in the marked openings.

STEP 13 xLCD: parts preparation



- For the following steps, prepare:**
- ✦ xLCD (1x) found in the *Electronics package*
 - ✦ xLCD Front Cover (1x) found in the *Printed parts package*
 - ✦ xLCD Display-mount (1x) found in the *Printed parts package*
 - ✦ Knob (1x) found in the *Printed parts package*
 - ✦ 3x8sT Screw (4x)
 - ✦ Faston connector (1x) found in the *Electronics package*

STEP 14 Assembling the xLCD I.



- ✦ We recommend placing the front cover face down on a cardboard box edge or desk to create space for the encoder knob.
- ✦ Remove the protective foil from the xLCD.
- ✦ Insert the xLCD into the front cover.

STEP 15 Assembling the xLCD II.

- Cover the assembly with the rear part.
 - If you have an older version of the printed rear cover, it must hook by the xLCD itself in the corner. With the up-to-date version, the rear part can be simply laid down.
- Fix the parts together using **JUST THREE** 3x8sT screws in the marked openings.
 - ⚠ Do not insert the screw into the fourth opening next to the long slot for the xLCD connector, visible through the cutout. Leave it empty for now.

STEP 16 Installing the FE Faston connector

- Let's move on to the fourth screw opening—this is where we will attach the grounding faston connector.
 - Using needle-nose pliers, carefully maneuver the grounding faston connector over the screw opening, ensuring the holes line up.
 - Secure the connector in place using one 3x8sT screw, making sure it stays lined up as indicated.
- ⚠ To prevent damaging some of the surrounding electronic components, be careful and make sure the connector doesn't spin, while tightening it.

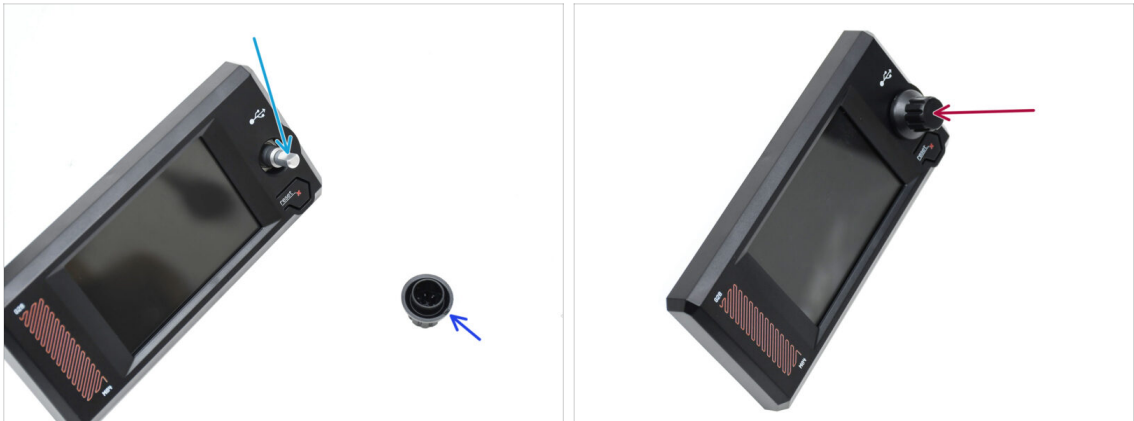
STEP 17 Installing the LCD knob

- There is a flat part on the encoder shaft. Rotate the encoder so that the flat part is facing up.
- There is a small gate scar on the injection-molded knob, which can serve as an orientation mark.
- Attach the knob onto the shaft, making sure the mark on the knob is facing up.

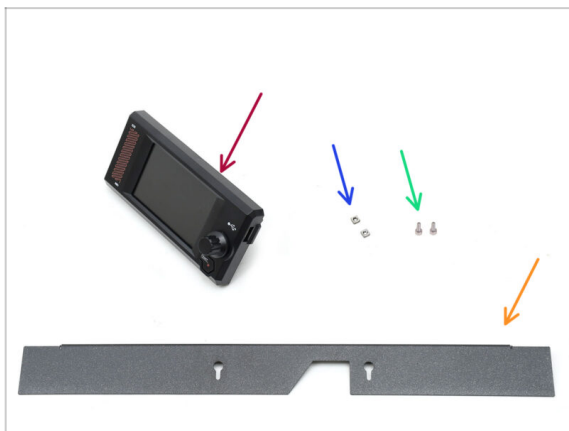
STEP 18 xLCD bezel: parts preparation

- **For the following steps, prepare:**
- xLCD (1x) *found in the Electronics package*
 - M3nS nut (2x)
 - M3x6 screw (2x)
 - Bezel (1x) *found in the Metal parts 2/3 package*

STEP 19 Mounting the xLCD I.

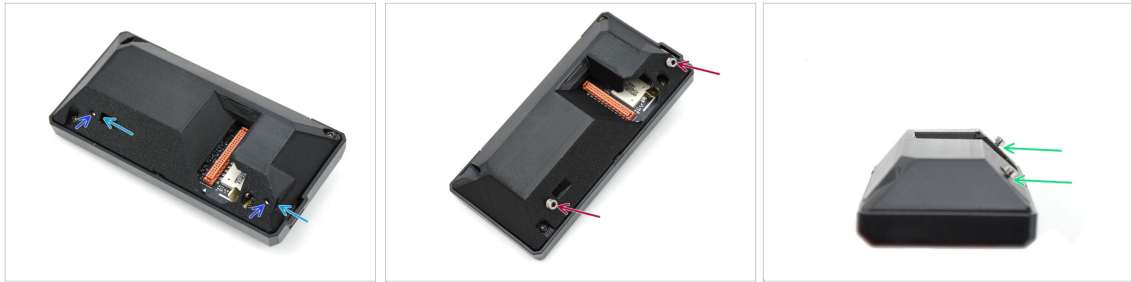

- Insert the two M3nS nuts into the dedicated openings on the back of the xLCD assembly,
- Push the nuts all the way in until the threads line up with the screw openings.
- Attach two M3x6 screws into the openings. Do not screw them all the way in.
- Leave a gap under the screw heads.

STEP 20 Mounting the xLCD II.

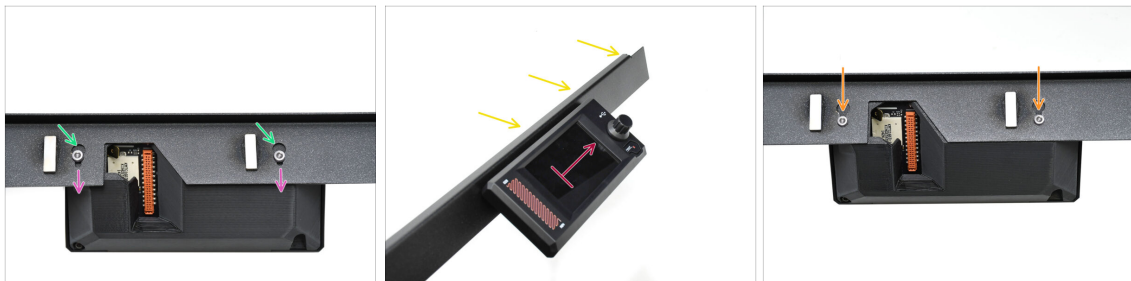

- Hook up the xLCD assembly onto the Bezel.
- Insert the screw heads into the keyhole openings.
- Slide the xLCD assembly so that the screw heads engage into the narrower parts of the keyholes.
- If assembled correctly, the LCD should be pointing up...
 - ...While the bent lip on the Bezel is on top.
- Push the screws all the way into the narrow part of the keyhole on both sides. Then, tighten the screws.

STEP 21 Installing the xLCD assembly

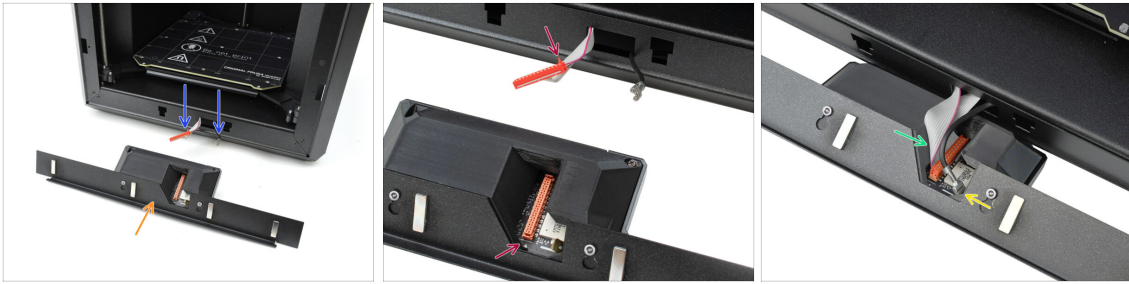

- Put the xLCD assembly in front of the printer, as pictured.
- Pull the appropriate cables out from the front of the printer to make connecting them easier.
- There is a small red tab on the main connector. This tab must be oriented towards the triangle symbol on the PCB.
- Connect the main connector into the xLCD.
- Connect the grounding faston connector.

STEP 22 Securing the xLCD assembly

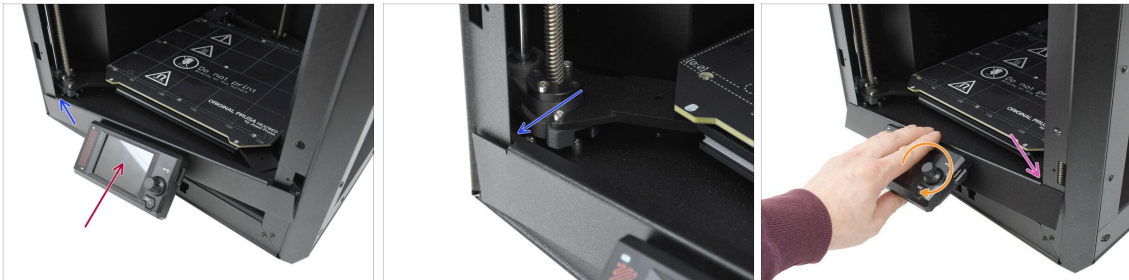

- Gently lift the xLCD assembly into the upward position.
⚠️ Proceed carefully to ensure none of the cables get pinched or disconnected.
- Hook the tiny tab on the left side of the bezel behind the left vertical profile of the printer.
- Gently lift the bottom part of the xLCD assembly to allow for smoother tab engagement and extra wiggle room.
- Hook the tab on the right side into the printer's right profile.

STEP 23 Door seal: parts preparation

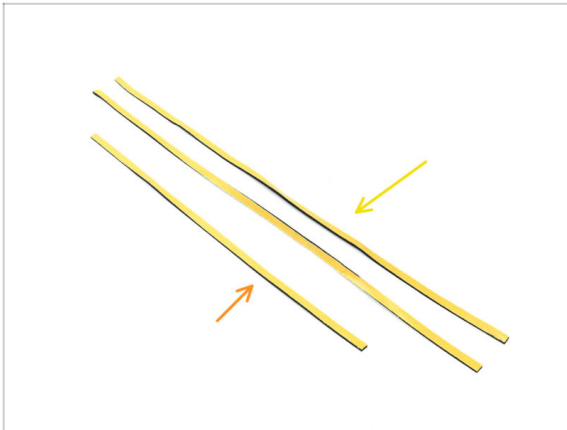

For the following steps, prepare:

- Side door seal, a longer one (2x) found in the *Electronics & Fasteners* package
- Top door seal, a shorter one (1x) found in the *Electronics & Fasteners* package
- i** The color of the protective layer may vary.

STEP 24 Attaching the top seal



- Take the **SHORTER** seal.
- Peel off the start of the protective foil. No need to remove it entirely yet.
- i** No need to remove it entirely yet. For easier installation, you can peel it off gradually as you go.
- Start applying the seal along the top edge of the printer's frame.
- Begin offset from the corner by a distance equal to the seal thickness.
- Apply the seal along the top edge, leaving the end offset from the corner, just like on the other side.

STEP 25 Attaching the side seals



- ✦ Apply the longer door seal, starting from the end of the seal on top.
- ✦ Work your way from the top down.
- ❗ With needle-nose pliers, trim the excess.
- ✦ Using the same technique, apply the remaining long seal along the left edge of the printer's frame.

STEP 26 Magnet holders: parts preparation

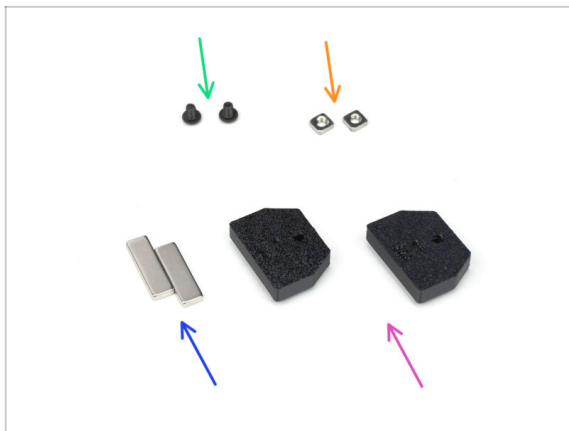

✦ **For the following steps, prepare:**

- ✦ M3x5rT screw (2x)
- ✦ M3nS nut (2x)
- ✦ 20x6x2 Magnet (2x) *found in the Electronics & Fasteners package*
- ⚠ **Keep the magnets apart at a sufficient distance. They can break each other!**
- ✦ Magnet Holder (2x) *found in the Printed parts package*

STEP 27 Assembling the magnet holders



- ✚ Insert the M3nS nuts into the corresponding openings in the magnet holders.
- 🔴 Push the nuts all the way in, until the thread aligns with the screw opening.
- 🔵 Insert the magnets into the corresponding pockets in the holders. Push them all the way in.
- 📘 The orientation of the magnets does not matter.

STEP 28 Installing the magnet holders



- 🟡 From the inside of the printer, insert the magnet holder assembly into the corresponding bottom opening in the right-side metal profile.
- ⚠️ Ensure the protruding rectangular pocket fits into the cutout.
- 🟢 Secure the assembly in place using the M3x5rT screw.
- 🔵 Using the same technique, install the other magnet holder into the top opening on the right side.

STEP 29 Hinges: parts preparation

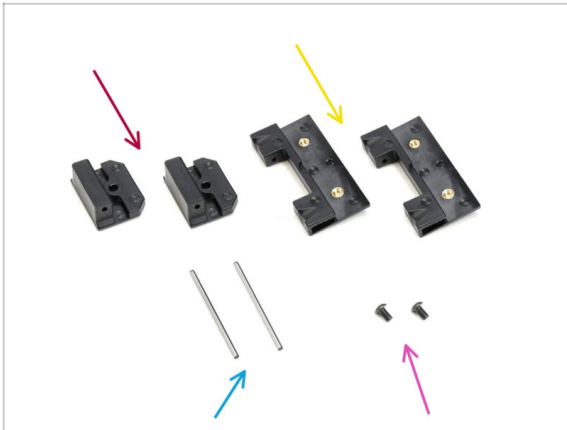

- For the following steps, prepare:**
- Door-hinge-in (2x) found in the CoreXY + Hinges set package
 - Door-hinge-out (2x) found in the CoreXY + Hinges set package
 - Hinge Pin 2 x 40 mm (2x) found in the Electronics & Fasteners package
 - M3x5rT screw (2x)

STEP 30 Installing the door-hinge-in parts

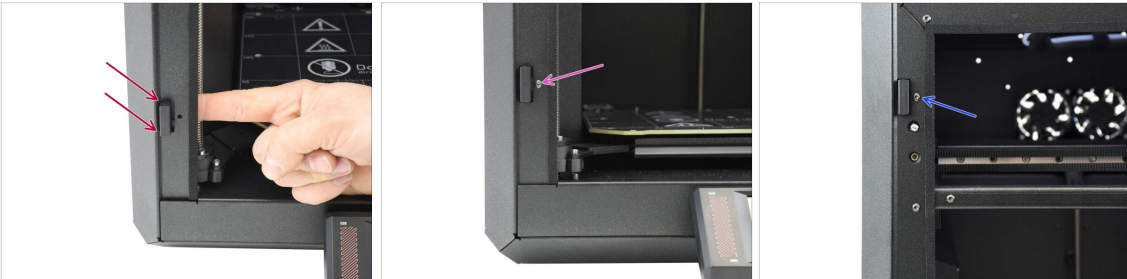

- From the inside of the printer, insert the door-hinge-in into the bottom rectangular opening in the left-side profile. The protruding part should pass through to the front.
- Fix the door-hinge-in in place using the M3x5rT screw.
- Using the same technique, install the other door-hinge-in into the opening on top.

STEP 31 Installing the door-hinge-out I.

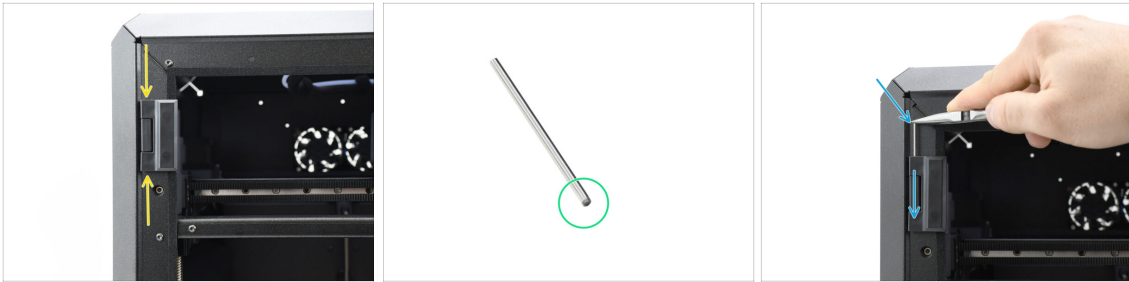

- ✦ Align the door-hinge-out with the door-hinge-in.
- ✦ The chamfered end of the hinge pin should be inserted first to make assembly easier.
- ✦ Insert the pin from the top of the door-hinge-out, guiding it through the door-hinge-in until it is fully inserted.
- ✎ Use the tip of needle-nose pliers to press the pin in securely.

STEP 32 Installing the door-hinge-out II.

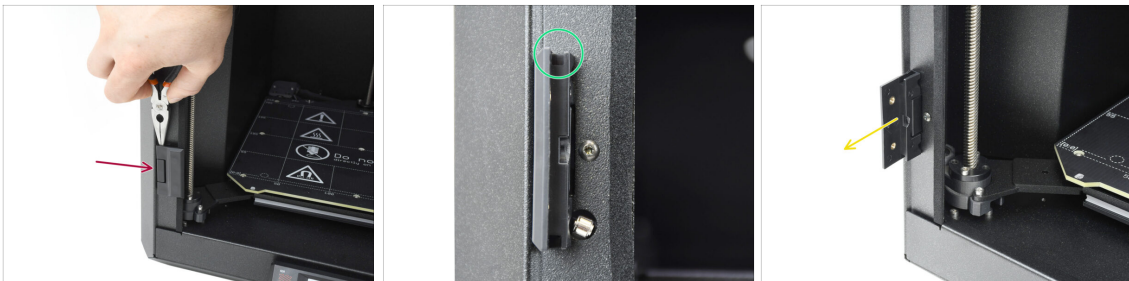

- ✦ Using the same technique, install the bottom door-hinge-out to complete the hinge assembly.
- ✦ Look into the grooves on the door-hinge-out parts and verify that the pins are fully inserted.

No part of the pin should be visible above the bottom surface in the groove.

- ✦ Open up both the hinges.

STEP 33 Door panel: parts preparation

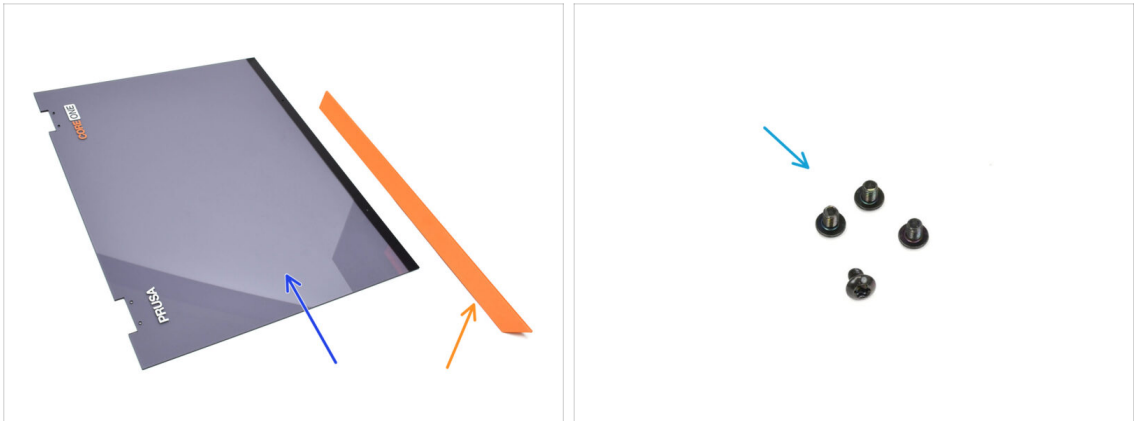

● **For the following steps, prepare:**

- Door (1x) found in the Plexi set package
- Door handle (1x) found in the Metal parts 2/3 package
- M3x5rT screw (4x)

STEP 34 Door panel: removing the protective film



● **The door panel has protective film on both sides.** One covers the entire surface, the other just the center area.

- Peel off the film covering the entire door; it's lightly transparent.
 - You can remove the center protective film (white) now or after mounting the panel to protect the surface during handling.
- i** This protective film does not interfere with the installation of the hinges or handle.

STEP 35 Installing the door panel

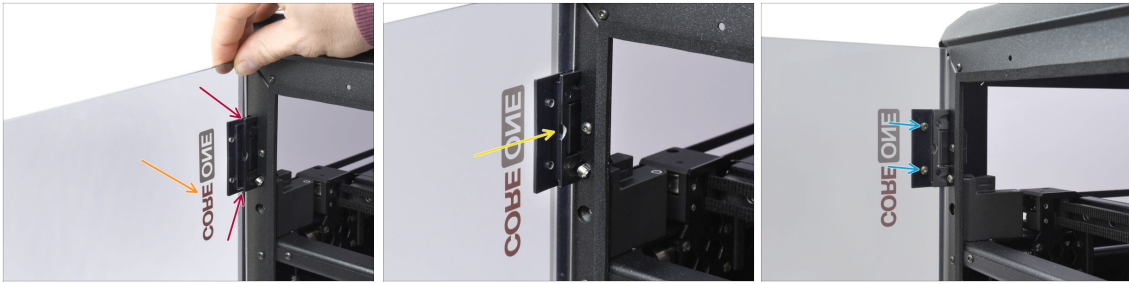

- ◆ Align the door with the hinges. The cutouts on the door should fit into the grooves on top and bottom of the leaves.
- ◆ Make sure the door is oriented so that the signs on the door are pointing outward.
- ◆ Slide the door all the way into both the hinges.
- ◆ Fix the door to the hinges using four M3x5rT screws. Start with the top one. Then, do the bottom.

STEP 36 Assembling the door handle



- ◆ Let's move onto the handle. Remove the protective foil from both the adhesive strips on the inside.
- ◆ The part with the adhesive strip will go onto the back of the door. But do not attach the handle yet!

⚠ **Wait for the upcoming step! We have to align the handle first!**

STEP 37 Securing the door handle

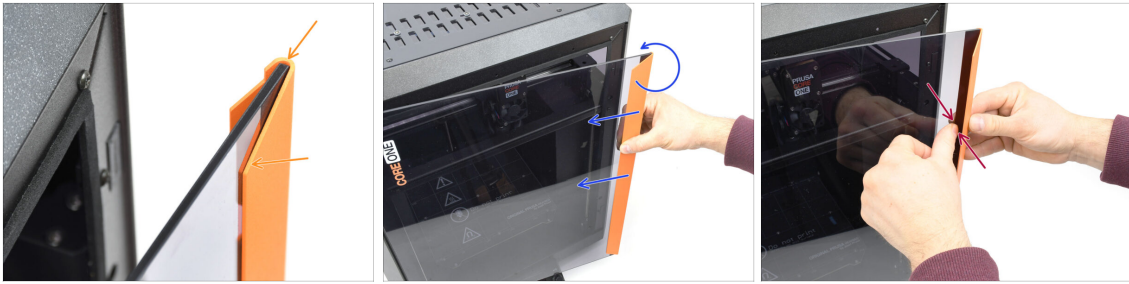

- ✦ Align the handle so that the front chamfered part is flat to the door. The top of the handle must be flush with the door.
- ✦ While pushing the handle against the door to keep it aligned, slowly rotate it counterclockwise until the adhesive strips bond to the door.
- ✦ Push the door and handle together firmly in the adhesive strip areas to ensure a secure attachment.

STEP 38 Haribo time

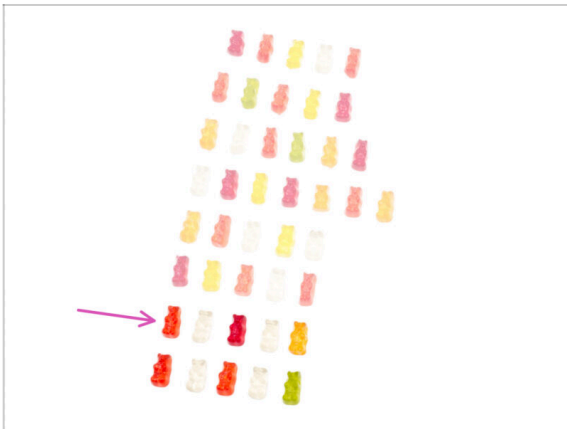

- ⬛ Hard work deserves sweet results!
- ✦ Eat the seventh row.
- ⚠ But don't eat the rest yet.

STEP 39 Done



- ◆ Congratulations! You've successfully assembled the Door and xLCD.
- ◆ Let's move to the final chapter.

9. Calibration & First run

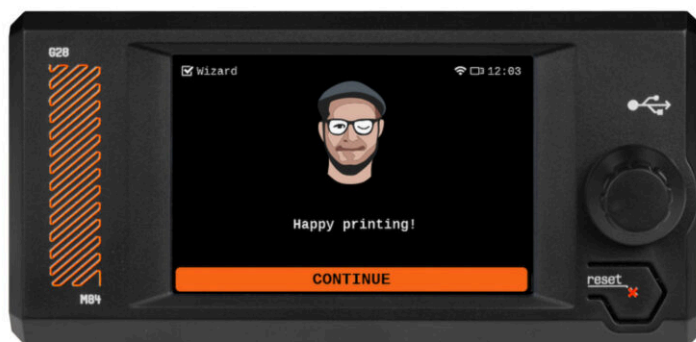

STEP 1 Belt tensioning



- ❗ This chapter will guide you through calibrating and preparing the printer for its first run.
- ⬢ Calibrate the belt tension. See the following article for more info:
 - ⬢ [Adjusting belt tension \(CORE One\)](#)
- ⚠ Don't forget to come back here after adjusting the belts.

STEP 2 Attaching the print sheet



- ⚠ **Make sure there is nothing on the heatbed.** The heatbed must be clean. Any dirt can damage the surface of both the heatbed and the print sheet.
- ⬢ **Attach the sheet by first aligning the rear cutout with the locking pins on the back of the heated bed.** Hold the sheet by the front two corners and slowly lay it down onto the heated bed - **watch your fingers!**
 - ⬢ Keep the [print sheet](#) clean for optimum performance.
 - ⬢ #1 cause of prints detaching from the print surface is a greasy print sheet. [Use IPA \(Isopropyl alcohol\) to degrease it](#) if you have touched its surface before.

STEP 3 Turning it ON



- ✿ Insert the USB drive included in your kit into your printer.
- ❗ The included USB drive contains the latest firmware file.
- ✿ Connect the power cable and plug the printer into a wall outlet.
- ✿ Turn the printer on using the switch on the back.
- ❗ The printer will now detect if a new firmware file is available on the USB drive.
- ✿ If the "New firmware available" screen appears, hit **FLASH** by pressing the rotary knob to upgrade to the latest firmware.
- ✿ If no such message appears, the printer is running the latest firmware already. Proceed to the next step.

STEP 4 Setting up the printer: Intro

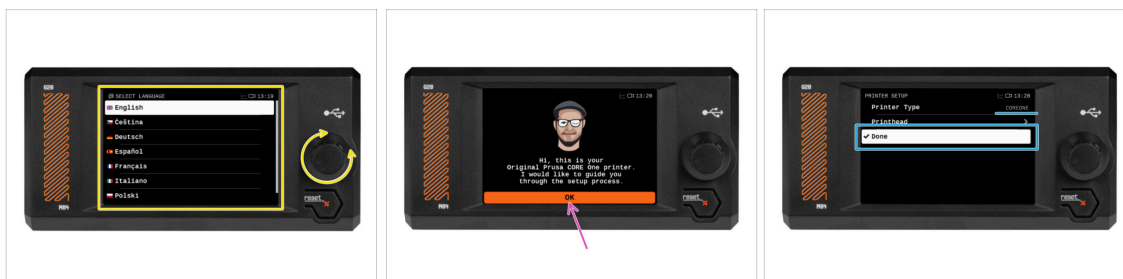

- ✿ The printer displays on the screen a prompt to select your language. Use the control knob or touchscreen to set your preference.
- ✿ After selecting your language, the printer will display the welcome screen. Hit **OK** to continue through the setup process.
- ✿ The next screen will prompt you to select your printer model COREONE. Hit **Done** to continue.

STEP 5 Setting up the printer: Network setup



- The Network Setup screen will ask you to connect to a Wi-Fi network using our official Prusa mobile app.
- ① Read more on prusa.io/app.
- If you select **No**, the printer will show alternative ways to connect to Wi-Fi. This step is optional and can be done later.
- ① You can skip this screen and set up the network connection later.

STEP 6 Wizard: Intro



- ① The printer will prompt you to run self-tests and calibrations for all important components. The entire process takes a few minutes, with some parts requiring direct user interaction.
- Hit **YES** to begin the self-test and follow the instructions on screen.
- ⚠ During the self-test, **keep the door closed** until you are prompted. Opening the door will interrupt the process.
- There are **HOT** and moving parts inside during the self-test.
- The printer will begin by testing all the fans. **Be aware—it can get quite noisy for a while!**

STEP 7 Wizard: Door Sensor Calibration

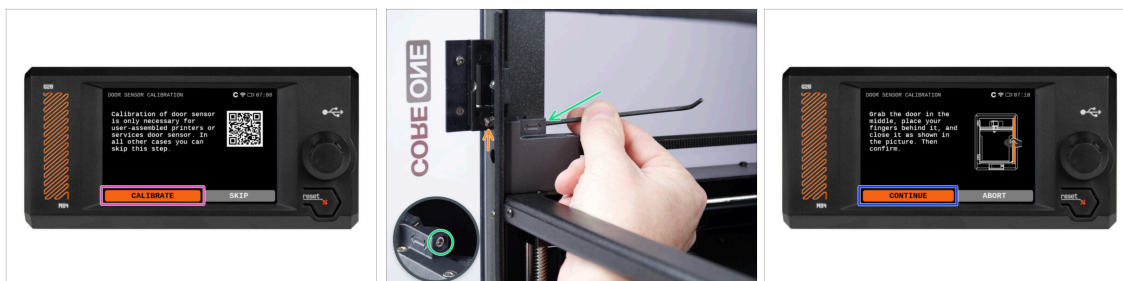

- ✿ The first part that requires your interaction is the door sensor calibration. To begin, hit **Calibrate** and follow the on-screen instructions.
- ✿ You'll be prompted to gradually tighten the sensor tension screw from its default loose position - usually in half-turn steps, possibly several times during calibration.
 - ✿ After each adjustment, observe the door sensor switch emerging from the front profile hole.
- ✿ Repeat the procedure until the door sensor is correctly adjusted - meaning it switches at a hand-gap distance. Then hit **Continue**.
- ❗ Once the sensor is properly calibrated, you should hear an audible click from the door sensor area when opening and closing the door.

STEP 8 Wizard: Loadcell Test



- ✿ The next step of the wizard will prompt you to touch the nozzle to test and calibrate the Loadcell. During this procedure, the **parts of the printer are not heated up** so that you can touch them. Hit **Continue**.
- ❗ Loadcell calibration requires the door to be open, as you must interact directly inside the printer.
 - ✿ Do not touch the nozzle yet, wait until prompted by the **Tap nozzle NOW** message.
 - ✿ Tap the nozzle from below. In case the Loadcell does not detect the touch, you will be prompted to repeat the step. Otherwise, you will see **Loadcell test passed OK** when it succeeds.
 - ✿ To allow the printer to continue with the Wizard, **close the door**.

STEP 9 Wizard: Gearbox Alignment

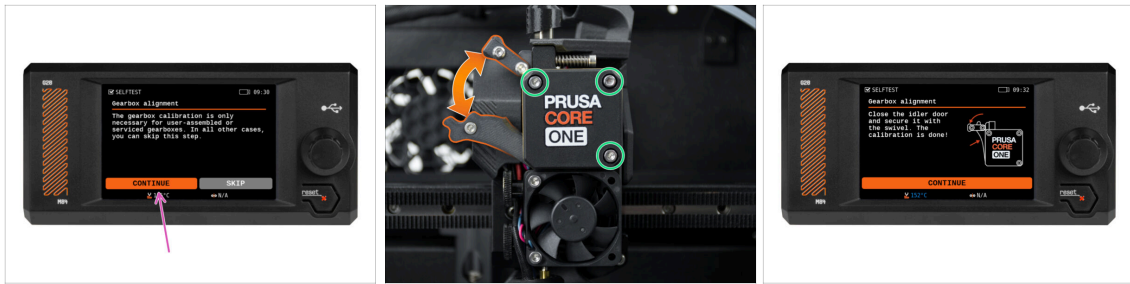

- ✦ Once you get to the Gearbox Alignment part, select **Continue** and follow the on-screen instructions.
- 🔵 Make sure the idler lock (swivel) is unlocked from the idler door.
- 🟢 Loosen the three screws on the front of the gearbox by 1.5 turns.
- 📄 ⓘ The printer will go through the automatic gearbox alignment. This process can't be seen from the outside.
- ⬛ Once prompted, tighten the three screws in the pattern indicated on the screen.

STEP 10 Wizard: Filament Sensor Calibration



- ✦ During the filament sensor calibration, you will need to use a short piece of filament. Prepare the filament and select **Continue**.
- 📄 ⓘ There should be no filament inside the extruder before the calibration process starts.
- 🔵 Place a spool of filament onto the spool holder on the right side of the printer.
- 🟡 When prompted, begin inserting the filament into the PTFE tube located beneath the right handle.
- ⬛ Remove the filament after the calibration finishes.

STEP 11 Wizard complete

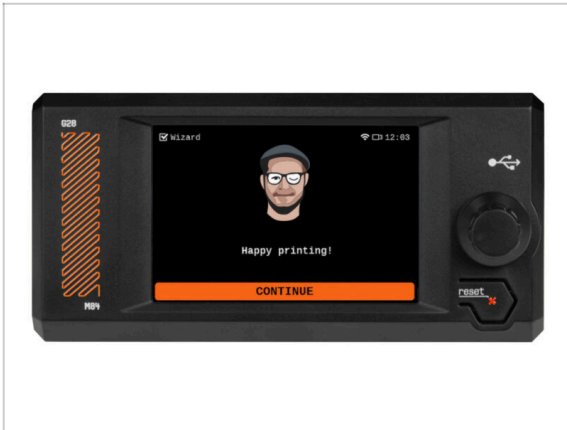

- Congratulations! The Wizard is complete. Now it's time to test some prints.

STEP 12 Haribo time

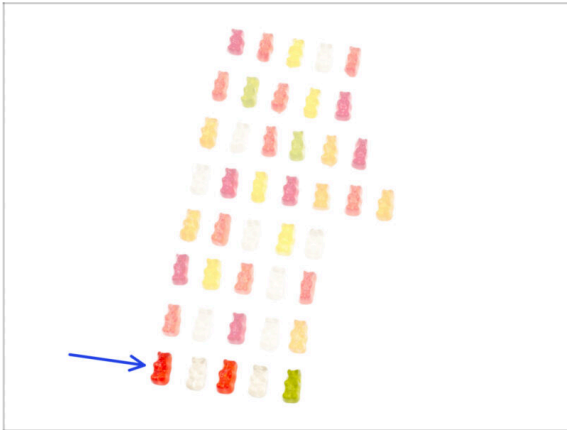

- Victory tastes like gummy bears!
- Enjoy the rest. You've earned this.

STEP 13 Handbook



- Read the **3D Printing Handbook** dedicated to your printer and follow the instructions to set up the printer and prepare it for your first print.



The latest version is always available at help.prusa3d.com.



Read the Disclaimer and Safety instructions chapters.

STEP 14 Firmware update

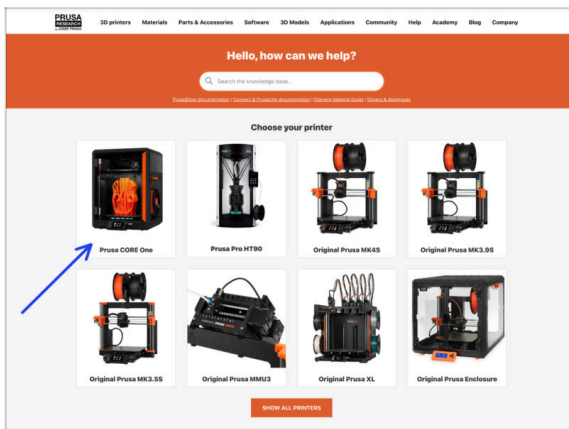

All shipped printer packages include a USB drive with the latest firmware. However, it is recommended to check and possibly upgrade the firmware version.



Visit the help.prusa3d.com page.



Navigate to the Prusa CORE One page.



Save the firmware file (*.bbf*) onto the *bundled USB drive*.



Pro tip: To access Prusa CORE One homepage you can use the URL: prusa.io/core-one

STEP 15 Give us feedback



- ◆ We know you're eager to start printing, but we'd really appreciate it if you could take 3–4 minutes to **share your thoughts** on this manual: how clear it was, how easy it was to follow, and any ideas to improve it.
 - ⓘ This feedback is a little different from the usual comments you might leave on individual steps.
- ◆ **Share your feedback here.**
- ◆ Thank you for helping us make our manuals even better!

STEP 16 Prusa knowledge base

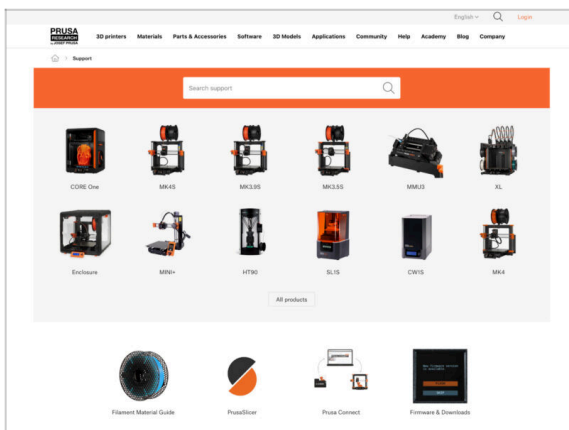

- 📌 If you encounter any problems at all, don't forget you can always check out our knowledge base at help.prusa3d.com
- ◆ We're adding new topics every day!

STEP 17 Join Printables!

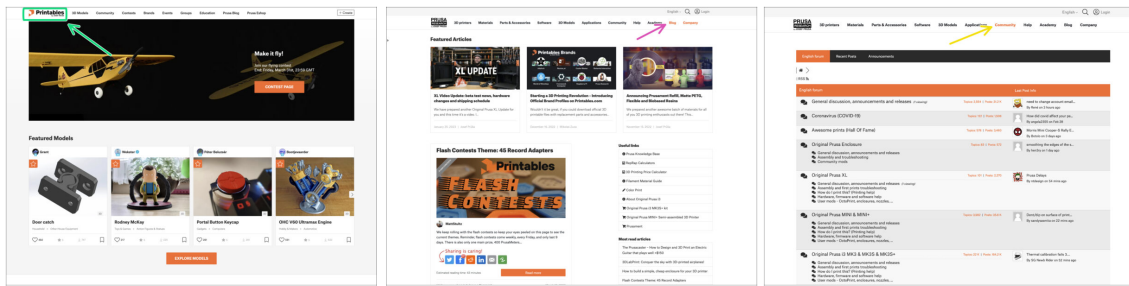

- Don't forget to join the biggest Prusa community! Download the latest models in STL or G-code tailored for your printer. Register at [Printables.com](https://www.printables.com)
- Looking for inspiration on new projects? Check our blog for weekly updates.
- If you need help with the build, check out our forum with a great community :-)
- i All Prusa services share one user account.

Manual changelog



STEP 1 Version history



- **Versions of the Prusa CORE One kit manual:**
- 03/2025 - Initial version 1.00

This image shows a full page of blank, lined paper. It features approximately 20 evenly spaced horizontal grey lines across the entire width of the page, providing a guide for writing. The background is a clean, solid white color. There are no margins, text, or other markings present.

This image shows a full page of blank, lined paper. It features approximately 20 evenly spaced horizontal grey lines across the entire width of the page, typical of notebook or composition paper. There are no margins, text, or other markings present.

[illegible]